

**TECHNICAL MANUAL**

**UNIT, DIRECT SUPPORT AND  
GENERAL SUPPORT MAINTENANCE  
REPAIR PARTS AND SPECIAL TOOLS LISTS**

**FOR**

**TRACTOR, WHEELED, WAREHOUSE:  
GASOLINE ENGINE DRIVEN;  
4-WHEEL, PNEUMATIC TIRED;  
4000 LB DBP ARMY MODEL MHE 201  
(NORTHWESTERN MOTOR CO.  
MODEL JG-40PT4)  
NSN 3930-00-926-1066**

**This manual supersedes TM 10-3930-603-20P and TM 10-3930-603-35P, 29 November 1968**

**Approved for Public Release; Distribution is Unlimited**

---

**HEADQUARTERS, DEPARTMENT OF THE ARMY  
March 1993**

**UNIT MAINTENANCE,  
DIRECT SUPPORT AND  
GENERAL SUPPORT MAINTENANCE  
REPAIR PARTS AND SPECIAL TOOLS LIST**

**TRACTOR, WHEELED, WAREHOUSE:  
GASOLINE ENGINE DRIVEN;  
4-WHEEL, PNEUMATIC TIRED, 4000 LB DBP  
ARMY MODEL MHE 201  
(NORTHWESTERN MOTOR CO. MODEL JG-40PT4)  
NSN 3930-00-926-1066**

*CURRENT AS OF 16 October 1992*

**REPORTING OF ERRORS**

You can help improve this manual. If you find any mistakes or if you know of a way to improve the procedures, please let us know. Mail your letter DA Form 2028 (Recommended Changes to Publications and Blank Forms) or DA Form 2028-2 located in the back of this manual direct to: Commander, U.S. Army Tank-Automotive Command, ATTN: AMSTA-MB, Warren, MI 48397-5000. A reply will be furnished to you.

Approved for public release; distribution is unlimited.

**TABLE OF CONTENTS**

	PAGE	ILLUS FIG
SECTION I. INTRODUCTION	1	
SECTION II. REPAIR PARTS LIST	1-1	
GROUP 01 ENGINE		
0100—ENGINE ASSEMBLY .....	1-1	
ENGINE MOUNTING .....	1-1	1
0101—CRANKCASE, BLOCK, CYLINDER HEAD.....	2-1	
CYLINDER HEAD AND BLOCK.....	2-1	2

\*This publication supersedes TM 10-3930-603-20P and TM 10-3930-603-35P, dated 29 November 1968.

## TABLE OF CONTENTS

	PAGE	ILLUS FIG
0102—CRANKSHAFT .....	3-1	
CRANKSHAFT .....	3-1	3
0104—PISTONS, CONNECTING RODS .....	4-1	
PISTON AND CONNECTING ROD .....	4-1	4
0105—VALVES, CAMSHAFTS AND TIMING SYSTEM .....	5-1	
CAMSHAFT AND VALVES .....	5-1	5
TIMING COVER .....	6-1	6
0106—ENGINE LUBRICATION SYSTEM.....	7-1	
OIL PUMP AND PAN.....	7-1	7
OIL PUMP EXPLODED VIEW.....	8-1	8
OIL FILTER .....	9-1	9
OIL FILLER AND DIPSTICK .....	10-1	10
OIL PRESSURE RELIEF VALVE .....	11-1	11
0108—MANIFOLDS.....	12-1	
MANIFOLDS.....	12-1	12
 GROUP 03 FUEL SYSTEM		
0301—CARBURETOR .....	13-1	
CARBURETOR EXPLODED VIEW .....	13-1	13
0302—FUEL PUMP .....	14-1	
FUEL PUMP AND RELATED PARTS.....	14-1	14
0304—AIR CLEANER.....	15-1	
AIR CLEANER AND RELATED PARTS .....	15-1	15
0306—TANKS, LINES, FITTINGS AND HEADERS.....	16-1	
FUEL TANK AND RELATED PARTS.....	16-1	16
0308—GOVERNOR.....	17-1	
GOVERNOR AND RELATED PARTS .....	17-1	17
0312—ACCELERATOR, THROTTLE OR CHOKE CONTROLS .....	18-1	
ACCELERATOR LINKAGE .....	18-1	18
 GROUP 04 EXHAUST SYSTEM		
0401—MUFFLER AND PIPES .....	19-1	
MUFFLER AND TAILPIPE .....	19-1	19
 GROUP 05 COOLING SYSTEM		
0501—RADIATOR .....	20-1	
RADIATOR .....	20-1	20
0503—WATER MANIFOLDS, HEADERS, THERMOSTATS AND HOUSING GASKET .....	21-1	
HOSES AND CLAMPS.....	21-1	21
THERMOSTAT AND RELATED PARTS .....	22-1	22
0504—WATER PUMP .....	23-1	
WATER PUMP AND RELATED PARTS .....	23-1	23
0505—FAN ASSEMBLY .....	24-1	
FAN AND RELATED PARTS .....	24-1	24

## TABLE OF CONTENTS

	PAGE	ILLUS FIG
GROUP 06 ELECTRICAL SYSTEM		
0601—GENERATOR.....	25-1	
GENERATOR AND RELATED PARTS.....	25-1	25
0603—STARTING MOTOR.....	26-1	
STARTER AND RELATED PARTS.....	26-1	26
STARTER EXPLODED VIEW.....	27-1	27
0605—IGNITION COMPONENTS.....	28-1	
DISTRIBUTOR.....	28-1	28
IGNITION COMPONENTS.....	29-1	29
0607—CONTROL PANEL.....	30-1	
CONTROL PANEL, FRONT.....	30-1	30
CONTROL PANEL, REAR.....	31-1	31
0609—LIGHTS.....	32-1	
TAIL AND STOP LIGHT.....	32-1	32
HEADLIGHT.....	33-1	33
0610—SENDING UNITS AND WARNING SWITCHES.....	34-1	
SENDING UNITS AND RELATED PARTS.....	34-1	34
0611—HORN, SIREN.....	35-1	
HORN.....	35-1	35
HORN BUTTON ASSEMBLY.....	36-1	36
0612—BATTERIES, STORAGE.....	37-1	
BATTERY, CABLES AND HOLDER.....	37-1	37
0615—RADIO INTERFERENCE SUPPRESSION.....	38-1	
RADIO SUPPRESSION RELATED PARTS.....	38-1	38
GROUP 07 TRANSMISSION		
0705—TRANSMISSION SHIFTING COMPONENTS.....	39-1	
GEAR SHIFT AND CABLE.....	39-1	39
0708—TORQUE CONVERTER.....	40-1	
TORQUE CONVERTER.....	40-1	40
0710—TRANSMISSION ASSEMBLY.....	41-1	
TRANSMISSION COMPONENTS.....	41-1	41
0713—INTERMEDIATE CLUTCH.....	42-1	
FRONT OIL PUMP AND REACTION SHAFT.....	42-1	42
OUTPUT SHAFT AND GEAR TRAIN.....	43-1	43
FRONT CLUTCH.....	44-1	44
REAR CLUTCH.....	45-1	45
0714—SERVO UNIT.....	46-1	
PISTON AND RELATED PARTS.....	46-1	46
OVERRUNNING CLUTCH.....	47-1	47
CONTROL VALVE.....	48-1	48
GOVERNOR.....	49-1	49
LOW AND REVERSE SERVO AND BAND.....	50-1	50
KICKDOWN SERVO AND BAND.....	51-1	51
0721—COOLERS, PUMPS, MOTORS.....	52-1	
TRANSMISSION COOLANT LINES.....	52-1	52

## TABLE OF CONTENTS

	PAGE	ILLUS FIG
GROUP 09	PROPELLER AND PROPELLER SHAFTS	
	0900—PROPELLER SHAFTS.....	53-1
	PROPELLER SHAFT .....	53-1      53
GROUP 10	FRONT AXLE	
	1004—STEERING AND LEANING WHEEL MECHANISM.....	54-1
	FRONT AXLE KNUCKLES AND ARMS.....	54-1      54
GROUP 11	REAR AXLE	
	1100—REAR AXLE ASSEMBLY.....	55-1
	REAR AXLE AND HOUSING .....	55-1      55
	GEAR REDUCTION .....	56-1      56
	1102—DIFFERENTIAL.....	57-1
	DIFFERENTIAL AND CARRIER .....	57-1      57
GROUP 12	BRAKES	
	1201—HAND BRAKES.....	58-1
	PARKING BRAKE LEVER AND CABLE .....	58-1      58
	PARKING BRAKE .....	59-1      59
	1202—SERVICE BRAKES.....	60-1
	BRAKES AND DRUMS .....	60-1      60
	1204—HYDRAULIC BRAKE SYSTEM.....	61-1
	WHEEL CYLINDER.....	61-1      61
	MASTER CYLINDER AND LINES.....	62-1      62
	1206—MECHANICAL BRAKE SYSTEM.....	63-1
	BRAKE PEDAL AND RELATED PARTS.....	63-1      63
GROUP 13	WHEELS AND TRACKS	
	1311—WHEEL ASSEMBLY .....	64-1
	FRONT WHEEL .....	64-1      64
	REAR WHEEL AND HUB ASSEMBLY .....	65-1      65
	1313—TIRES AND TUBES .....	66-1
	TIRES AND TUBES .....	66-1      66
GROUP 14	STEERING	
	1401—MECHANICAL STEERING GEAR ASSEMBLY.....	67-1
	TIE RODS AND DRAG LINKS .....	67-1      67
	STEERING GEAR .....	68-1      68
GROUP 15	FRAME, TOWING ATTACHMENTS, DRAWBARS, AND ARTICULATION SYSTEMS	
	1501—FRAME ASSEMBLY.....	69-1
	FRAME ASSEMBLY AND RELATED PARTS.....	69-1      69

## TABLE OF CONTENTS

	PAGE	ILLUS FIG
1502—COUNTERWEIGHTS .....	70-1	
COUNTERWEIGHTS .....	70-1	70
1503—PINTLES AND TOWING ATTACHMENTS .....	71-1	
PINTLE ASSEMBLY .....	71-1	71
GROUP 16 SPRINGS AND SHOCK ABSORBERS		
1601—SPRINGS .....	72-1	
SPRINGS .....	72-1	72
GROUP 18 BODY, CAB, HOOD AND HULL		
1801—BODY, CAB, HOOD AND HULL ASSEMBLIES .....	73-1	
BODY, FENDERS AND RELATED PARTS .....	73-1	73
BUMPER , HOOD AND RELATED PARTS .....	74-1	74
1806—UPHOLSTERY SEATS. ....	75-1	
SEAT AND RELATED PARTS .....	75-1	75
GROUP 94 REPAIR PARTS KITS		
9401—REPAIR PARTS KITS .....	KIT-1	
REPAIR KITS .....	KIT-1	KIT
GROUP 95 GENERAL USE STANDARDIZED PARTS		
9501—BULK MATERIEL .....	BULK-1	
BULK .....	BULK-1	BULK
SECTION III. SPECIAL TOOLS LIST (NOT APPLICABLE)		
SECTION IV. CROSS-REFERENCE INDEXES .....	I-1	
NATIONAL STOCK NUMBER INDEX .....	I-1	
PART NUMBER INDEX .....	I-8	
FIGURE AND ITEM NUMBER INDEX .....	I-31	

**UNIT, DIRECT SUPPORT AND  
GENERAL SUPPORT MAINTENANCE  
REPAIR PARTS AND SPECIAL TOOLS LISTS**

**SECTION I. INTRODUCTION**

**1. Scope.**

This RPSTL lists and authorizes spares and repair parts; special tools; special test, measurement, and diagnostic equipment (TMDE); and other special support equipment required for performance of Unit, Direct Support and General Support Maintenance of the Tractor, Wheeled, Warehouse. It authorizes the requisitioning, issue, and disposition of spares, repair parts and special tools as indicated by the source, maintenance and recoverability (SMR) codes.

**2. General.**

In addition to Section I. Introduction, this Repair Parts and Special Tools List is divided into the following sections:

a. *Section II. Repair Parts List.* A list of spares and repair parts authorized by this RPSTL for use in the performance of maintenance. The list also includes parts which must be removed for replacement of the authorized parts. Parts lists are composed of functional groups in ascending alphanumeric sequence, with the parts in each group listed in ascending figure and item number sequence. Bulk materials are listed in item name sequence. Repair kits are listed separately in their own functional group within Section II. Repair parts for repairable special tools are also listed in the section. Items listed are shown on the associated illustration(s)/figure(s).

b. *Section III. Special Tools List.* A list of special tools, special TMDE, and other special support equipment authorized by this RPSTL (as indicated by Basis of Issue (BOI) information in DESCRIPTION AND USABLE ON CODE column) for the performance of maintenance.

c. *Cross-reference Indexes.* A list, in National item Identification Number (NIIN) sequence, of all National stock numbered items appearing in the listing, followed by a list in alphanumeric sequence of all part numbers appearing; in the listings. National stock numbers and part numbers are cross-referenced to each illustration, figure and item number appearance. The figure and item number index lists figure and item numbers in alphanumeric sequence and cross-references NSN, CAGE and part numbers.

**3. Explanation of Columns (Sections II and III).**

a. *ITEM NO. (Column (1)).* Indicates the number used to identify items called out in the illustration.

b. *SMR CODE (Column (2)).* The Source, Maintenance, and Recoverability (SMR) code is a 5-position code containing supply/requisitioning information, maintenance category authorization criteria and disposition instructions, as shown in the following breakout:

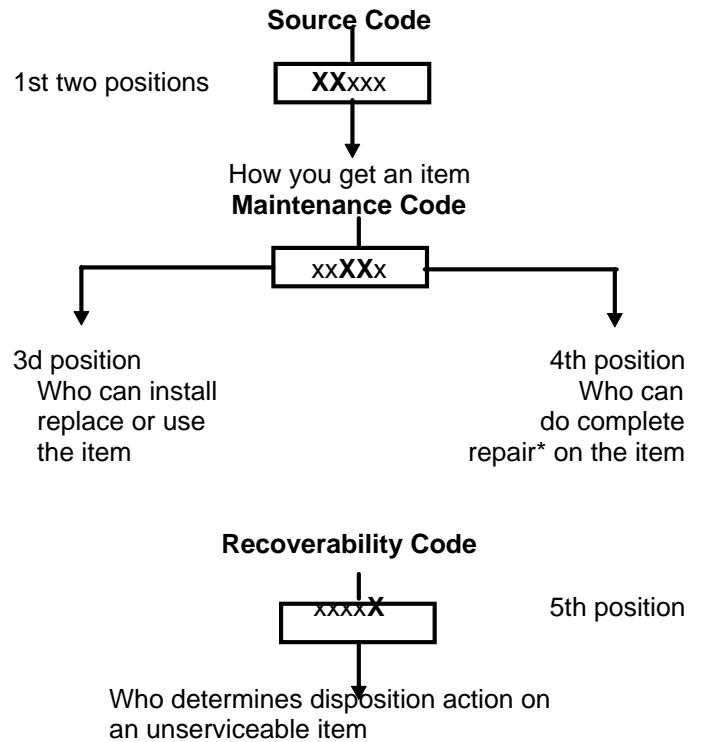

\**Complete Repair.* Maintenance capacity, capability, and authority to perform all corrective maintenance tasks of the "Repair" function in a use/user environment in order to restore serviceability to a failed item.

(1) Source Code. The source code tells you how to get an item needed for maintenance, repair or overhaul of an end item/equipment. Explanations of source codes follows:

<u>Code</u>	<u>Application Explanation</u>
PA	Stocked items; use the applicable NSN to request/requisition items with these
PB	source codes. They are authorized to the
PC**	category indicated by the code entered in
PD	3d position of the SMR code.
PE	
PF	
PG	**Items coded PC are subject to deteriora- tion.
KD	Items with these codes are not to be
KF	requested/requisitioned individually. They
KB	are part of a kit which is authorized to the maintenance category indicated in the 3d position of the SMR code. The complete Kit must be requisitioned and applied.
MO—(Made at UM AVUM Level)	Items with these codes are not to be requested/ requisitioned individually. They must be made
MF—(Made at DS/ AVUM Level)	from bulk material which is identified by the part number in the DESCRIPTION AND USABLE ON CODE (UOC) column and listed in the Bulk Material group
ML—(Made at Specialized Repair Act (SRA))	of the repair parts list in this RPSTL. If the item is authorized to you by the 3d position code of the SMR code, but if the
MD—(Made at Depot)	source code indicates it is made at a higher level, order the item from the higher level of mainten- ance.
AO—(Assemble by UM/AVUM Level)	Items with these codes are not to be requested/requisitioned individually. The parts that
AF—(Assembled by DS/AVIM Level)	make up the assembled item must be requisitioned or fabricated and assembled at the level
AH—(Assembled by GS Category)	of maintenance indicated by the source code. If the 3d position code of the SMR code by
AL—(Assembled by SRA)	authorizes you to replace the
AD—(Assembled by Depot)	item, but the source code indi- cates the item is assembled at a bled at a higher level, order the item from the higher level of maintenance.

XA—	Do not requisition an "XA"—coded Item. Order its next higher assembly. (Also, refer to the NOTE below.)
XB—	If an "XB" item is not available from salvage order it using the CAGE and part number given
XC—	Installation drawing, diagram, instruction sheet, field service drawing, that is identified by the manufacturer's part number.
XD—	Item is not stocked. Order an "XD"—coded item through normal supply channels using the CAGE and part number given, if no NSN is available.

**NOTE:** Cannibalization or controlled exchange, when authorized, may be used as source of supply for items with the above source codes, except for those source coded "XA" or those aircraft support items restricted by requirements of AR 700-42.

(2) Maintenance Code. Maintenance codes tell you the level(s) of maintenance authorized to USE and REPAIR support items. The maintenance codes are entered in the third and fourth positions of the SMR Code as follows:

(a) The maintenance code entered in the third position tells you the lowest maintenance level authorized to remove, replace and use an item. The maintenance code entered in the third position will indicate authorization to one of the following levels of maintenance:

<u>Code</u>	<u>Application/Explanation</u>
C—	Crew or operator maintenance done within unit or aviation unit maintenance.
O—	Unit maintenance or aviation unit category can remove, replace and use the item.
F—	Direct support or aviation intermediate level can remove, replace and use the item.
H—	General support level can remove, replace and use the item.
L—	Specialized repair activity can remove, replace and use the item.



D— Depot level can remove, replace and use the item.

(b) The maintenance code entered in the fourth position tells whether or not the item is to be repaired and identifies the lowest maintenance level with the capability to do complete repair (i.e., perform all authorized repair functions.) (NOTE: Some limited repair may be done on the item at a lower level of maintenance, if authorized by the Maintenance Allocation Chart (MAC) and SMR codes.) This position will contain one of the following maintenance codes:

Code	Application/Explanation
O—	Unit maintenance or Aviation unit is the lowest level that can do complete repair of the item
F—	Direct support or aviation intermediate is the lowest level that can do complete repair of the item.
H—	General support is the lowest level that can do complete repair of the item.
L—	Specialized repair activity is the lowest level that can do complete repair of the item.
D—	Depot is the lowest level that can do complete repair of the item.
Z—	Nonreparable. No repair is authorized.
B—	No repair is authorized. (No parts or special tools are authorized for the maintenance of a "B" coded item). However, the item may be reconditioned by adjusting, lubrication, etc, at the user level.

(3) Recoverability Code. Recoverability codes are assigned to items to indicate the disposition action on unserviceable items. The recoverability code is entered in the fifth position of the SMR Code as follows:

Code	Application/Explanation
Z—	Nonreparable item. When unserviceable, condemn and dispose of the item at the level of maintenance shown in 3d position of the SMR code.
O—	Reparable item. When uneconomically repairable, condemn and dispose of the item at unit maintenance or aviation unit level.
F—	Reparable item. When uneconomically repairable, condemn and dispose of the item

at the direct support or aviation intermediate level.

H— Reparable item. When uneconomically repairable, condemn and dispose of the item at the general support level

D— Reparable item. When beyond lower level repair capability, return to depot. Condemnation and disposal of item not authorized below depot level.

L— Reparable item. Condemnation and disposal of item not authorized below specialized repair activity (SRA).

A— Item requires special handling or condemnation procedures because of specific reasons (e.g., precious metal content, high dollar value, critical material, or hazardous material). Refer to appropriate manuals/directives for specific instructions.

c. *CAGEC (Column (3))*. The Commercial And Government Entity (CAGE) Code (C) is a 5-digit alphanumeric code which is used to identify the manufacturer, distributor or Government agency, etc., that supplies the item.

d. *PART NUMBER (Column (4))*. Indicates the primary number used by the manufacturer (individual, company, firm, corporation or Government activity), which controls the design and characteristics of the item by means of its engineering drawings, specifications standards and inspection requirements to identify an item or range of items.

**NOTE:** When you use a NSN to requisition an item, the item you receive may have a different part number from the part ordered.

e. *DESCRIPTION AND USABLE ON CODE (UOC) (Column (5))*. This column includes the following information:

- (1) The Federal item name and, when required, a minimum description to identify the item.
- (2) Physical security classification. Not applicable.
- (3) Items that are included in kits and sets are listed below the name of the kit or set on Figure KIT.
- (4) Spare/repair parts that make up and assembled item are listed immediately following the assembled item line entry.

(5) Part numbers for bulk materials are referenced in this column in the line item entry for the item to be manufactured/fabricated.

(6) When the item is not used with all serial numbers of the same model, the effective serial numbers are shown on the last line(s) of the description (before UOC). Not applicable.

(7) The usable on code, when applicable (see paragraph 5, Special information).

(8) In the Special Tools List section, the basis of issue (BOI) appears as the last line(s) in the entry for each special tool, special TMDE and other special support equipment. When density of equipments supported exceeds density spread indicated in the basis of issue, the total authorization is increased proportionately.

(9) The statement "END OF FIGURE" appears just below the last item description in Column 5 for a given figure in both Section II and Section III.

f. *QTY (Column (6))*. The QTY (quantity per figure column) indicates the quantity of the item used in the breakout shown on the illustration figure, which is prepared for a functional group, subfunctional group or an assembly. A "V" appearing in this column in lieu of a quantity indicates that the quantity is variable and the quantity may vary from application to application.

#### 4. Explanation of Columns (Section IV).

##### a. NATIONAL STOCK NUMBER (NSN) INDEX.

(1) STOCK NUMBER column. This column lists the NSN by National item identification number (NIIN) sequence. The NIIN consists of the last nine

NSN  
 digits of the NSN (i.e., 5305-01-674-1467)  
NIIN

When using this column to locate an item, ignore the first 4 digits of the NSN. However, the complete NSN should be used when ordering items by stock number.

(2) FIG. column. This column lists the number of the Figure where the item is identified/located. The figures are in numerical order in Section II and Section III.

(3) ITEM column. The item number identifies the item associated with the figure listed in the adjacent FIG. column. This item is also identified by the NSN listed on the same line.

b. *PART NUMBER INDEX*. Part numbers in this index are listed by part number in ascending alphanumeric sequence (i.e., vertical arrangement of letter and number combination which places the first letter or digit of each group in order A through Z, followed by the numbers 0 through 9 and each following letter or digit in like order.)

(1) CAGEC column. The Commercial And Government Entity (CAGE) Code (C) is a 5 digit alphanumeric code used to identify the manufacturer, distributor or Government agency, etc., that supplies the item.

(2) PART NUMBER column. Indicates the primary number used by the manufacturer (individual, firm, corporation or Government activity), which controls the design and characteristics of the item by means of its engineering drawings, specifications standards, and inspection requirements to identify an item or range of items.

(3) STOCK NUMBER column. This column lists the NSN for the associated part number and manufacturer identified in the PART NUMBER and CAGEC columns to the left.

(4) FIG. column. This column lists the number of the figure where the item is identified/located in Section II and III.

(5) ITEM column. The item number is that number assigned to the item as it appears in the figure referenced in the adjacent figure number column.

##### c. FIGURE AND ITEM NUMBER INDEX.

(1) FIG. column. This column lists the number of the figure where the item is identified/located in Section II and III.

(2) ITEM column. The item number is that number assigned to the item as it appears in the figure referenced in the adjacent figure number column.

(3) STOCK NUMBER column. This column lists the NSN for the item.

(4) CAGEC column. The Commercial And Government Entity (CAGE) Code (C) is a 5 digit alphanumeric code used to identify the manufacturer, distributor or Government agency, etc., that supplies the item.

(5) PART NUMBER column. Indicates the primary number used by the manufacturer (individual, firm, corporation or Government activity), which controls the design and characteristics of the item by means of its engineering drawings, specifications standards and inspection requirements to identify an item or range of items.

**5. Special Information.**

Use the following subparagraphs as applicable:

a. *USABLE ON CODE.* Not Applicable.

b. *FABRICATION INSTRUCTIONS.* Bulk materials required to manufacture items are listed in the Bulk Material Functional Group of this RPSTL. Part numbers for bulk materials are also referenced in the description column of the line item entry for the item to be manufactured/fabricated. Detailed fabrication instructions for items source coded to be manufactured or fabricated are found in TM 10-3930-603-12.

c. *ASSEMBLY INSTRUCTION.* Detailed assembly instructions for items source coded to be assembled from component spare/repair parts are found in TM 10-3930-603-12. Items that make up the assembly are listed immediately following the assembly item entry or reference is made to an applicable figure.

d. *KITS.* Line item entries for repair parts kits appear in group 9401 in Section II.

e. *INDEX NUMBERS.* Items which have the word BULK in the figure column will have an index number shown in the item number column. This index number is a cross-reference between the National Stock Number/Part Number Index and the bulk material list in Section II.

f. *ASSOCIATED PUBLICATIONS.* The publications listed below pertain to the Tractor, Wheeled, Warehouse and its components:

<u>Publication</u>	<u>Short Title</u>
LO 10-3930-603-12	Tractor, Warehouse
TM 10-3930-603-12	Tractor, Warehouse
TM 10-3930-603-35	Tractor, Warehouse

**6. How to Locate Repair Parts.**

a. *When National Stock Number or Part Number is Not Known.*

(1) First. Using the table of contents, determine the assembly group or subassembly group to which the item belongs. This is necessary since figures are prepared for assembly groups and subassembly groups, and listings are divided into the some groups.

(2) Second. Find the figure covering the assembly group or subassembly group to which the item belongs.

(3) Third. Identify the item on the figure and use the Figure and Item Number Index to find the NSN.

b. *When National Stock Number or Part Number is Known.*

(1) First. Using the National Stock Number or the Part Number Index, find the pertinent National Stock Number or Part Number. The NSN index is in National Item Identification Number (NIIN) sequence (see 4.a(1)). The part numbers in the Part Number index are listed in ascending alphanumeric sequence (see 4.b). Both indexes cross-reference you to the illustration/figure and item number of the item you are looking for.

(2) Second. Turn to the figure and item number, verify that the item is the one you're looking for, then locate the item number in the repair parts list for the figure.

**7. Abbreviations.**

For standard abbreviations see MIL-STD-1 2D, Military Standard Abbreviations For Use On Drawings, Specifications, Standards And In Technical Documents.

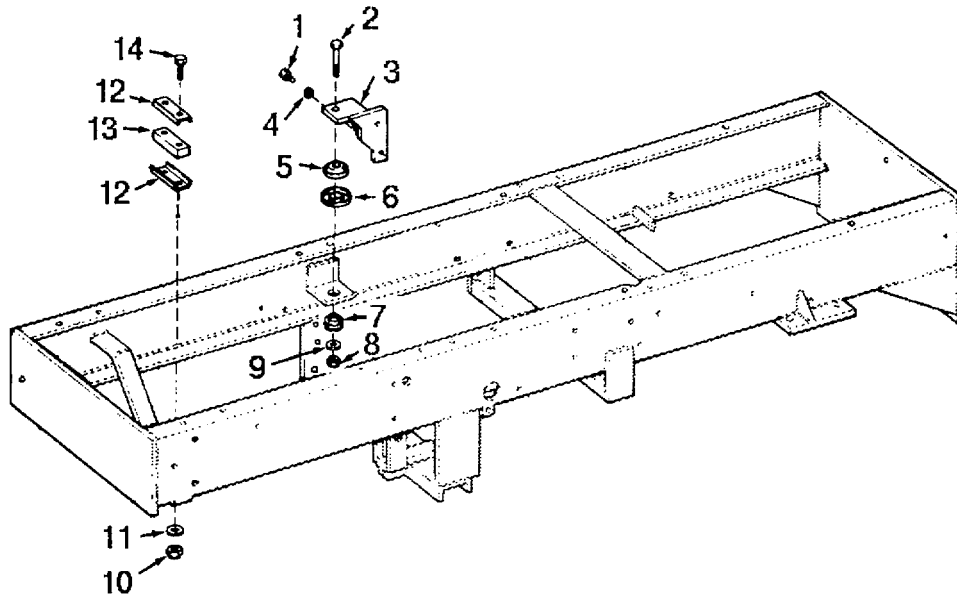

FIGURE 1. ENGINE MOUNTING.

(1) ITEM NO	(2) SMR CODE	(3) CAGEC	(4) PART NUMBER	(5) DESCRIPTION AND USABLE ON CODE (UOC)	(6) QTY
				GROUP 01 ENGINE	
				GROUP 0100 ENGINE ASSEMBLY	
				FIG. 1 ENGINE MOUNTING	
1	XBFZZ	44185	0949H	SCREW, CAP, HEXAGON .....	2
2	PFFZZ	96906	MS90727-171	SCREW, CAP, HEXAGON H.....	4
3	XBFZZ	44185	14569	BRACKET .....	1
4	PAFZZ	96906	MS35338-47	WASHER, LOCK .....	2
5	PAFZZ	44185	10323A	BUMPER, NONMETALLIC .....	1
6	PAFZZ	44185	10323B	DEFLECTOR, DIRT AND .....	1
7	XDFZZ	44185	10325A	INSULATOR.....	1
8	XDFZZ	24617	19055238SCP	NUT, SELF-LOCKING, .....	2
9	XDFZZ	44185	0305W	WASHER, SPECIAL .....	1
10	PFFZZ	96906	MS51922-21	NUT, SELF-LOCKING, HE .....	1
11	PFFZZ	96906	MS27183-16	WASHER, FLAT .....	2
12	PAFZZ	44185	10315A	RETAINER .....	2
13	PAFZZ	44185	10316A	MOUNT, RESILIENT .....	1
14	XDFZZ	55972	271-2838SCP	SCREW, CAP, HEXAGON H.....	2

END OF FIGURE

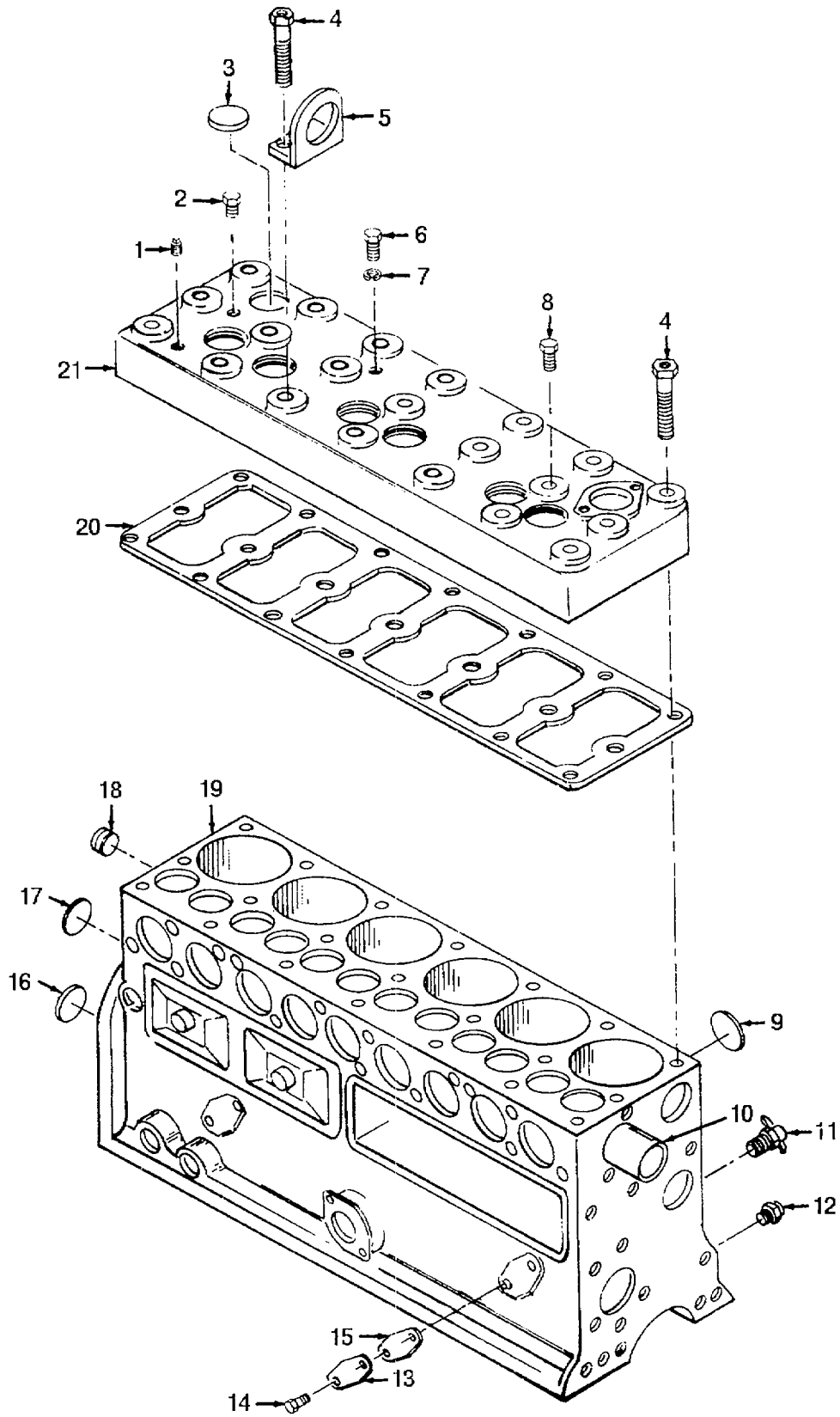

FIGURE 2. CYLINDER HEAD AND BLOCK.

## SECTION II

TM 10-3930-603-24P

(1) ITEM NO	(2) SMR CODE	(3) CAGEC	(4) PART NUMBER	(5) DESCRIPTION AND USABLE ON CODE (UOC)	(6) QTY
				GROUP 0101 CRANKCASE, BLOCK CYLINDER HEAD	
				FIG. 2 CYLINDER HEAD AND BLOCK	
1	XDOZZ	93334	112304	PLUG, HEATER.....	1
2	PAOZZ	81348	WW-P-471AASBCA	PLUG, PIPE .....	1
3	PAOZZ	12204	117921	PLUG, EXPANSION .....	1
4	PFOZZ	12204	692857	BOLT, INTERNALLY REL.....	17
5	XBOZZ	74865	E92608M	BRACKET, LIFTING .....	1
6	PAOZZ	96906	MS90725-54	SCREW, CAP, HEXAGON H.....	1
7	PFOZZ	12204	1319068	WASHER, LOCK .....	1
8	PAOZZ	12204	666014	BOLT, MACHINE .....	4
9	PFFZZ	12204	1821721	PLUG, CYLINDER BLOCK.....	5
10	PAFZZ	93334	637432	TUBE, WATER DISTRIBU .....	1
11	PAOZZ	44185	01417F	COCK, VEHICLE .....	1
12	XDOZZ	24617	219187	PLUG, PIPE .....	1
13	XDOZZ	12204	309060	PLATE .....	1
14	PAOZZ	24617	191676	SCREW, ASSEMBLED WAS .....	2
15	XAOZZ	44185	688482	GASKET.....	1
16	PAFZZ	10988	W1113	PLUG, EXPANSION .....	1
17	PAFZZ	24617	140802	PLUG, EXPANSION .....	2
18	PFOZZ	30076	15316	PLUG, PIPE .....	1
19	XBFHH	74865	1617601	BLOCK ASSEMBLY.....	1
20	PAOZZ	12204	1326318	GASKET.....	1
21	XBOFF	12204	1613022	CYLINDER HEAD, GASOL,.....	1

END OF FIGURE

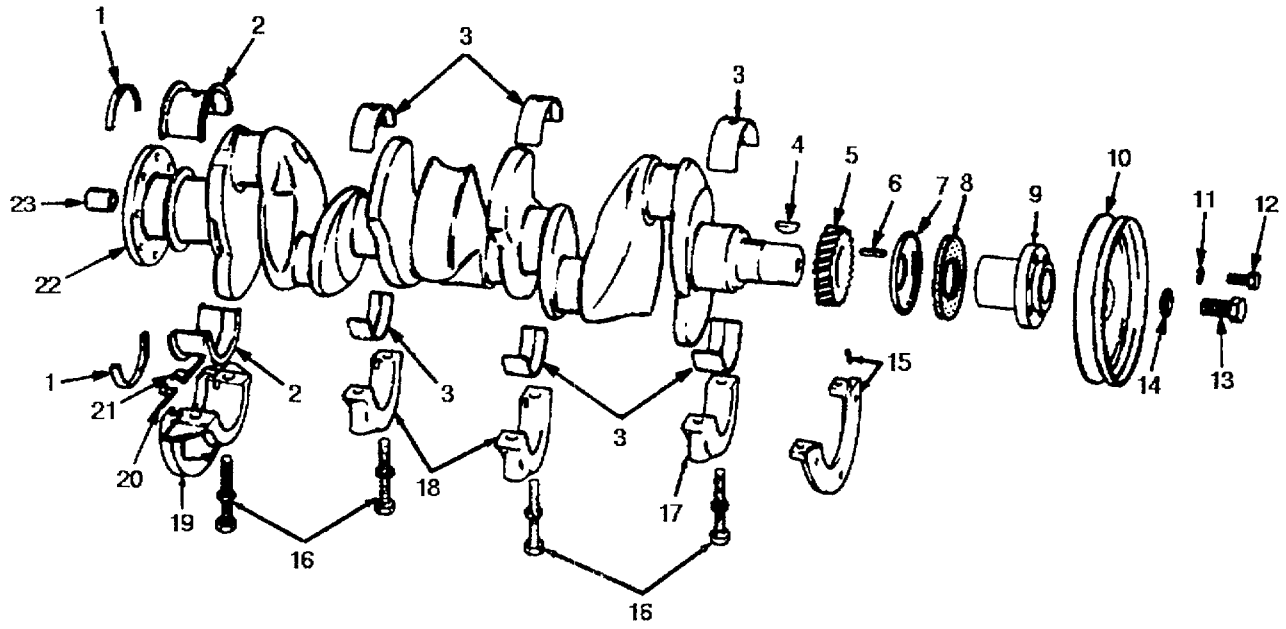

FIGURE 3. CRANKSHAFT.



## SECTION II

TM 10-3930-603-24P

(1) ITEM NO	(2) SMR CODE	(3) CAGEC	(4) PART NUMBER	(5) DESCRIPTION AND USABLE ON CODE (UOC)	(6) QTY
GROUP 0102 CRANKSHAFT					
FIG. 3 CRANKSHAFT					
1	KFHZZ	12204	1947153	SEAL PART OF KIT P/N 2084325.....	2
2	PAHZZ	96906	MS13986-1	BEARING, SLEEVE .....	2
3	PAHZZ	96906	MS13986-1	BEARING, SLEEVE .....	6
4	PAHZZ	96906	MS35756-15	KEY, WOODRUFF .....	1
5	XDHZZ	12204	1946958	SPROCKET WHEEL .....	1
6	PAHZZ	96906	MS20066-230	KEY, MACHINE.....	1
7	PAHZZ	12204	1402961	DEFLECTOR, DIRT AND .....	1
8	XDHZZ	12204	1328350	WASHER, FLAT .....	1
9	PFHZZ	74865	677540	COLLAR, SHAFT .....	1
10	XDHZZ	12204	1566943	PULLEY.....	1
11	PAHZZ	96906	MS35338-45	WASHER, LOCK .....	6
12	PFHZZ	96906	MS90726-31	BOLT, MACHINE .....	6
13	XDHZZ	93334	1821177	SCREW, CAP, HEXAGON H.....	1
14	PFHZZ	12204	1855561	WASHER, FLAT .....	1
15	PAHZZ	93334	1115100	RETAINER, SHAFT SEAL .....	1
16	PFHZZ	12204	864118	SCREW, CAP, HEXAGON H.....	8
17	XAHZZ	74865	1538846	CAP, BEARING NO. 1 .....	1
18	XAHZZ	74865	1538847	CAP, BEARING NO. 2 AND 3.....	2
19	XAHZZ	74865	1538848	CAP, BEARING NO. 4 .....	1
20	PAHZZ	12204	1555715	WASHER, FLAT RIGHT PART OF KIT P/N 2084325 .....	1
21	PAHZZ	12204	1555716	GASKET LEFT PART OF KIT P/N 2084325 .....	1
22	PAHZZ	93334	1679622	CRANKSHAFT, ENGINE .....	1
23	PAHZZ	12204	53298	BEARING, SLEEVE PILOT.....	1

END OF FIGURE

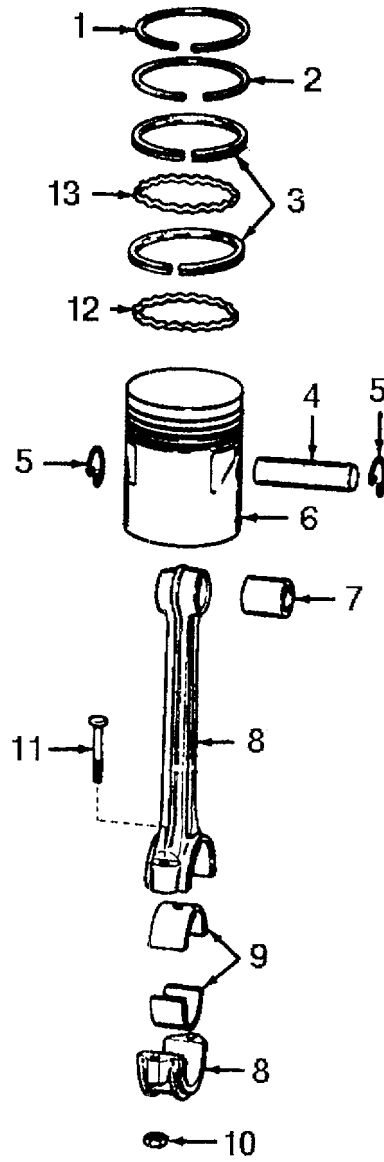

FIGURE 4. PISTON AND CONNECTING ROD.

## SECTION II

TM 10-3930-603-24P

(1) ITEM NO	(2) SMR CODE	(3) CAGEC	(4) PART NUMBER	(5) DESCRIPTION AND USABLE ON CODE (UOC)	(6) QTY
GROUP 0104 PISTONS, CONNECTING RODS					
FIG. 4 PISTON AND CONNECTING ROD					
1	KFHZZ	96906	MS13933-6	RING, PISTON PART OF KIT P/N 1614754 .....	6
1	KFHZZ	96906	MS39348-4	RING, PISTON PART OF KIT P/N C6826.....	6
1	KFHZZ	96906	MS39348-5	RING, PISTON PART OF KIT P/N C6826 PART OF . KIT P/N 1614753.....	1
2	PFHZZ	96906	MS39349-6	RING, PISTON PART OF KIT P/N 1614754 .....	6
2	KFHZZ	96906	MS13932-5	RING, INTERMEDIATE PART OF KIT P/N C6826 PART OF KIT P/N 1614753.....	6
3	KFHZZ	96906	MS13931-9	RING, OIL CONTROL PART OF KIT P/N 1614754 ...	12
3	PFHZZ	96906	MS13931-8	RING, PISTON PART OF KIT P/N C6826 PART OF . KIT P/N 1614753.....	12
4	PAHZZ	93334	320031	PIN, PISTON PART OF KIT P/N 1614755 .....	1
5	PFHZZ	96906	MS13962-1	RING, RETAINING PART OF KIT P/N1614755 .....	12
6	PFHZZ	96906	MS13958-1	PISTON, INTERNAL COM PART OF KIT P/N 1614755	6
7	PAHZZ	81795	1619198	BEARING, SLEEVE .....	6
8	PAHZZ	12204	1613801	CONNECTING ROD, PIST NO. 2, 4 & 6.....	3
8	XDHZZ	12204	1613800	CONNECTING ROD, PIST NO. 1, 3 &5 .....	3
9	PAHZZ	96906	MS13994-1	BEARING HALF, SLEEVE.....	6
10	PAHZZ	96906	MS51922-21	NUT, SELF-LOCKING, HE, .....	12
11	XDHZZ	12204	868921	BOLT, SELF-LOCKING .....	12
12	KFHZZ	96906	MS13929-3	EXPANDER, OIL PART OF KIT P/N 1614754 .....	12
13	KFHZZ	96906	MS13930-2	EXPANDER, PART OF KIT P/N 1614754.....	6

END OF FIGURE

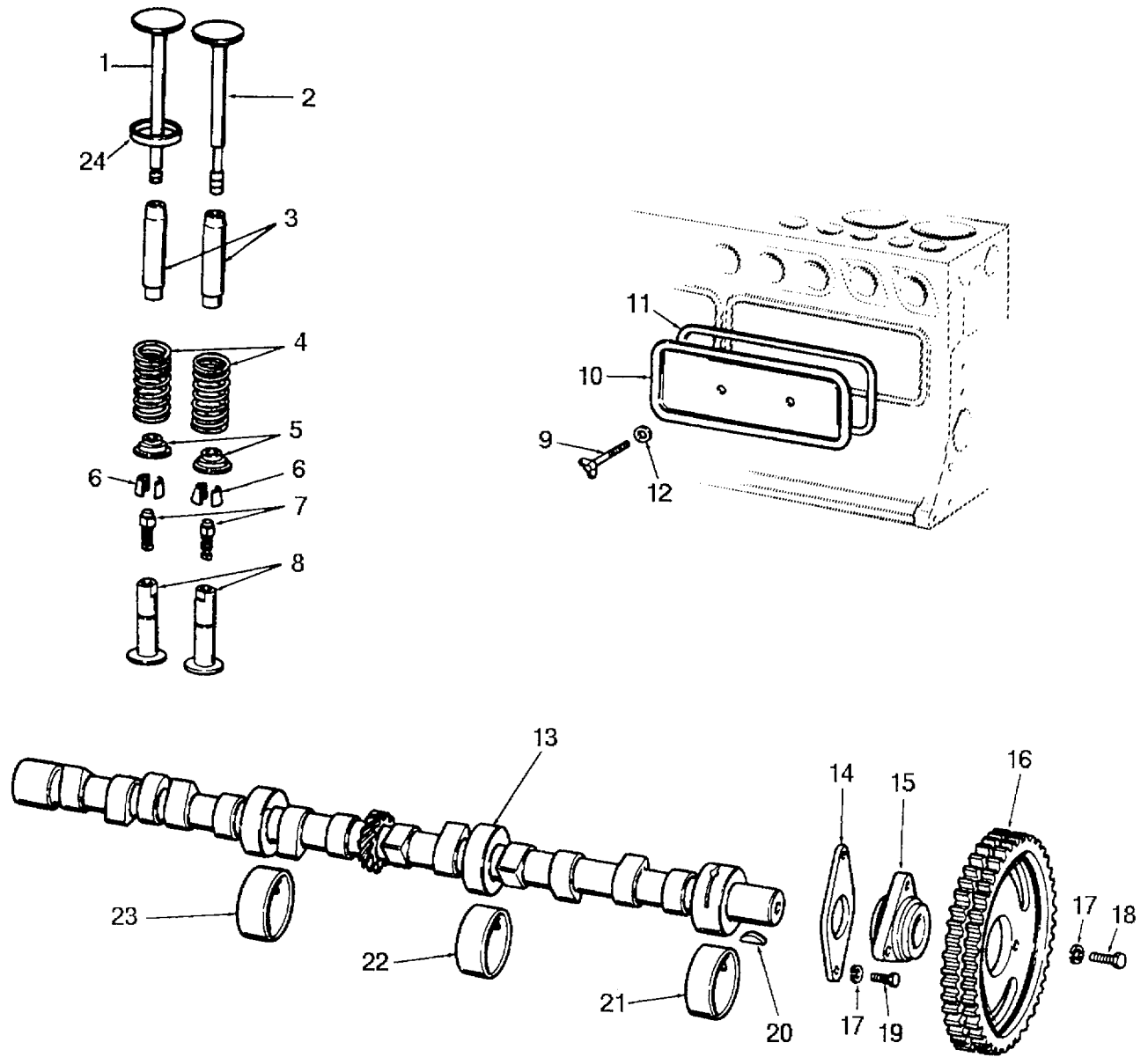

FIGURE 5. CAMSHAFT AND VALVES.

(1) ITEM NO	(2) SMR CODE	(3) CAGEC	(4) PART NUMBER	(5) DESCRIPTION AND USABLE ON CODE (UOC)	(6) QTY
GROUP 0105 VALVES, CAMSHAFTS AND TIMING SYSTEMS					
FIG. 5 CAMSHAFT AND VALVES					
1	XDFZZ	96906	MS13999-2	VALVE, POPPET, ENGINE .....	6
2	PAFZZ	81240	10A4869	VALVE, POPPET, ENGINE .....	6
3	XDHZZ	12204	1532396	GUIDE, VALVE STEM .....	12
4	XDFZZ	93334	1677754	SPRING, HELICAL, COMP .....	12
5	PAFZZ	12204	1405390	SEAT, HELICAL COMPRE .....	12
6	PAFZZ	96906	MS13997-1	LOCK, VALVE SPRING R .....	24
7	PAFZZ	93334	2402390	SCREW, ADJUSTING, VAL .....	12
8	PAHZZ	12204	866891	TAPPET, ENGINE POPPE .....	12
8	XDHZZ	93334	1123383	TAPPET, ENGINE POPPE .008 OVERSIZE .....	12
8	XDHZZ	74865	866892	TAPPET, ENGINE POPPE .001 OVERSIZE .....	12
8	XDHZZ	93334	1123384	TAPPET, VALVE .030 OVERSIZE .....	12
9	PFOZZ	12204	693958	THUMBSCREW .....	4
10	PAOZZ	12204	600881	COVER, ENGINE POPPET .....	2
11	KFOZZ	74865	36054	GASKET, COVER PART OF KIT P/N 980583 .....	2
12	KFOZZ	74865	24456	GASKET, COVER SCREW PART OF KIT P/N 980583 .....	4
13	PAHZZ	12204	1530199	CAMSHAFT, ENGINE .....	1
14	XDHZZ	93334	600786	PLATE, RETAINING, SHA .....	1
15	XDHZZ	74865	1489998	HUB; CAMSHAFT .....	1
16	PAHZZ	12204	1946959	SPROCKET WHEEL .....	1
17	PFHZZ	96906	MS35338-45	WASHER, LOCK .....	2
18	PFHZZ	96906	MS90728-32	BOLT, MACHINE .....	3
19	PAHZZ	74865	180077	BOLT, SPECIAL .....	20
20	XBHZZ	74865	120051	KEY, HUB, .....	1
21	PAHZZ	12204	632465	BEARING, SLEEVE .....	1
22	PAHZZ	12204	632466	BEARING, SLEEVE .....	1
23	PAHZZ	12204	632467	BEARING, SLEEVE .....	1
24	XDHZZ	12204	1404721	SEAT, VALVE .....	6

END OF FIGURE

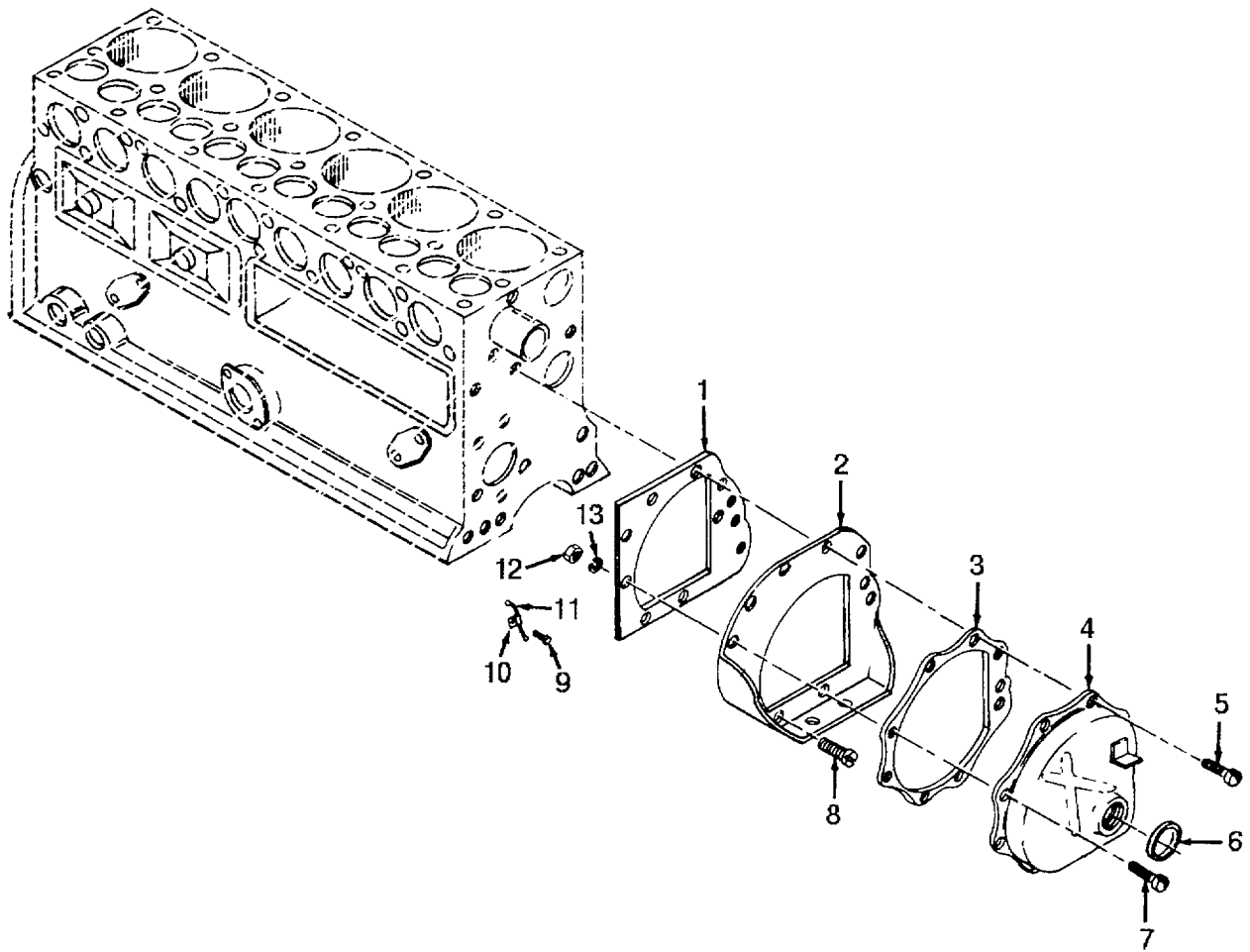

FIGURE 6. TIMING COVER.

(1) ITEM NO	(2) SMR CODE	(3) CAGEC	(4) PART NUMBER	(5) DESCRIPTION AND USABLE ON CODE (UOC)	(6) QTY
				GROUP 0105 VALVES, CAMSHAFTS AND TIMING SYSTEM	
				FIG. 6 TIMING COVER	
1	PAHZZ	12204	26784	GASKET.....	1
2	XDHZZ	18113	2846134	PLATE, CHAIN CASE CO .....	1
3	PAFZZ	12204	1122450	GASKET.....	1
4	XDFZZ	93334	1533610	COVER ASSEMBLY, TIMI.....	1
5	XDFZZ	12204	1343212	BOLT, ASSEMBLED WASH.....	8
6	XDFZZ	12204	1328350	WASHER, FLAT .....	1
7	XDFZZ	24617	181336	SCREW, CAP, HEXAGON, .....	3
8	PFFZZ	96906	MS90728-32	BOLT, MACHINE, .....	4
9	XDFZZ	74865	180022	BOLT, MACHINE, .....	4
10	XBFZZ	74865	120520	CLIP, TUBE.....	1
11	PFFZZ	12204	600787	TUBE, BENT, METALLIC .....	1
12	PAFZZ	96906	MS51967-5	NUT, PLAIN, HEXAGON .....	3
13	PFFZZ	96906	MS35338-45	WASHER, LOCK .....	3

END OF FIGURE

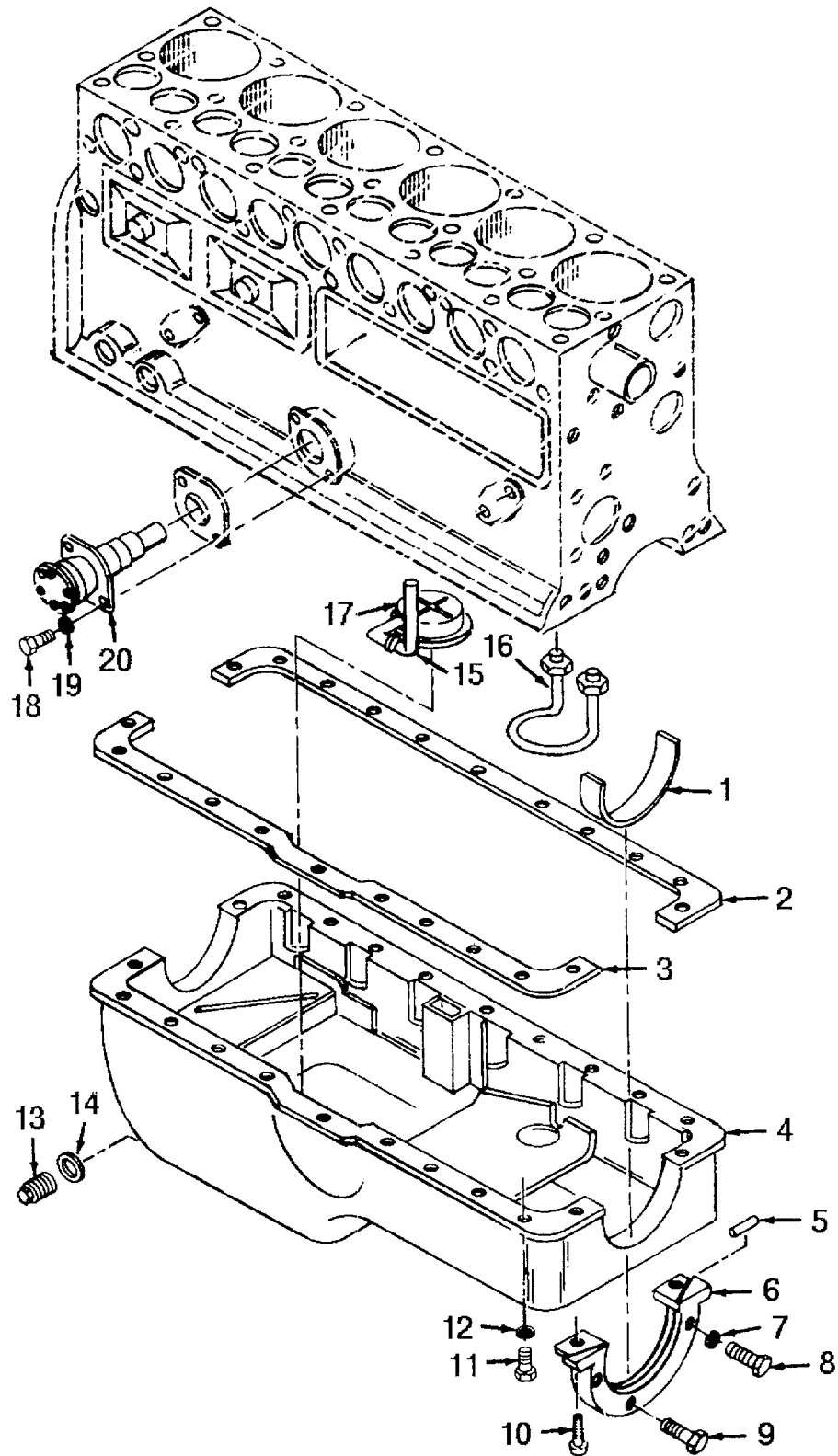

FIGURE 7. OIL PUMP AND PAN.



## SECTION II

TM 10-3930-603-24P

(1) ITEM NO	(2) SMR CODE	(3) CAGEC	(4) PART NUMBER	(5) DESCRIPTION AND USABLE ON CODE (UOC)	(6) QTY
GROUP 0106 ENGINE LUBRICATING SYSTEM					
FIG. 7 OIL PUMP AND PAN					
1	KFFZZ	44185	866680	GASKET, FRONT AND REAR PART OF KIT P/N 933438 .....	2
2	KFFZZ	44185	1116988	GASKET, LEFT PART OF KIT P/N 933438 .....	1
3	KFFZZ	44185	1116987	GASKET, RIGHT PART OF KIT P/N 933438 .....	1
4	XDFZZ	12204	1406200	OIL PAN .....	1
5	XAFZZ	44185	1066873	SEAL, OIL .....	2
6	XAFZZ	44185	13066	PLATE .....	1
7	PFFZZ	96906	MS35338-44	WASHER, LOCK .....	2
8	PAFZZ	96906	MS90728-7	SCREW, CAP, HEXAGON H.....	2
9	XDFZZ	74865	151548	SCREW, ASSEMBLED.....	1
10	PAFZZ	96906	MS35265-82	SCREW, MACHINE .....	2
11	PAFZZ	93334	180077	BOLT, SPECIAL.....	2
12	PAFZZ	12204	138485	WASHER, LOCK .....	20
13	XDOZZ	12204	1404059	PLUG, MACHINE THREAD .....	1
14	PAOZZ	12204	105456	GASKET PART OF KIT P/N 933438 .....	1
15	XDFZZ	93334	1679129	PIPE ASSEMBLY, OIL P.....	1
16	XDFZZ	71500	1555519	TUBE ASSEMBLY, METAL .....	1
17	XDFZZ	12204	862831	STRAINER, OIL PUMP,.....	1
18	PFFZZ	96906	MS90728-62	SCREW, CAP, HEXAGON H.....	2
19	PAFZZ	96906	MS35338-49	WASHER, LOCK .....	2
20	PAFFF	12204	1314610	OIL PUMP ASSEMBLY, E .....	1

END OF FIGURE

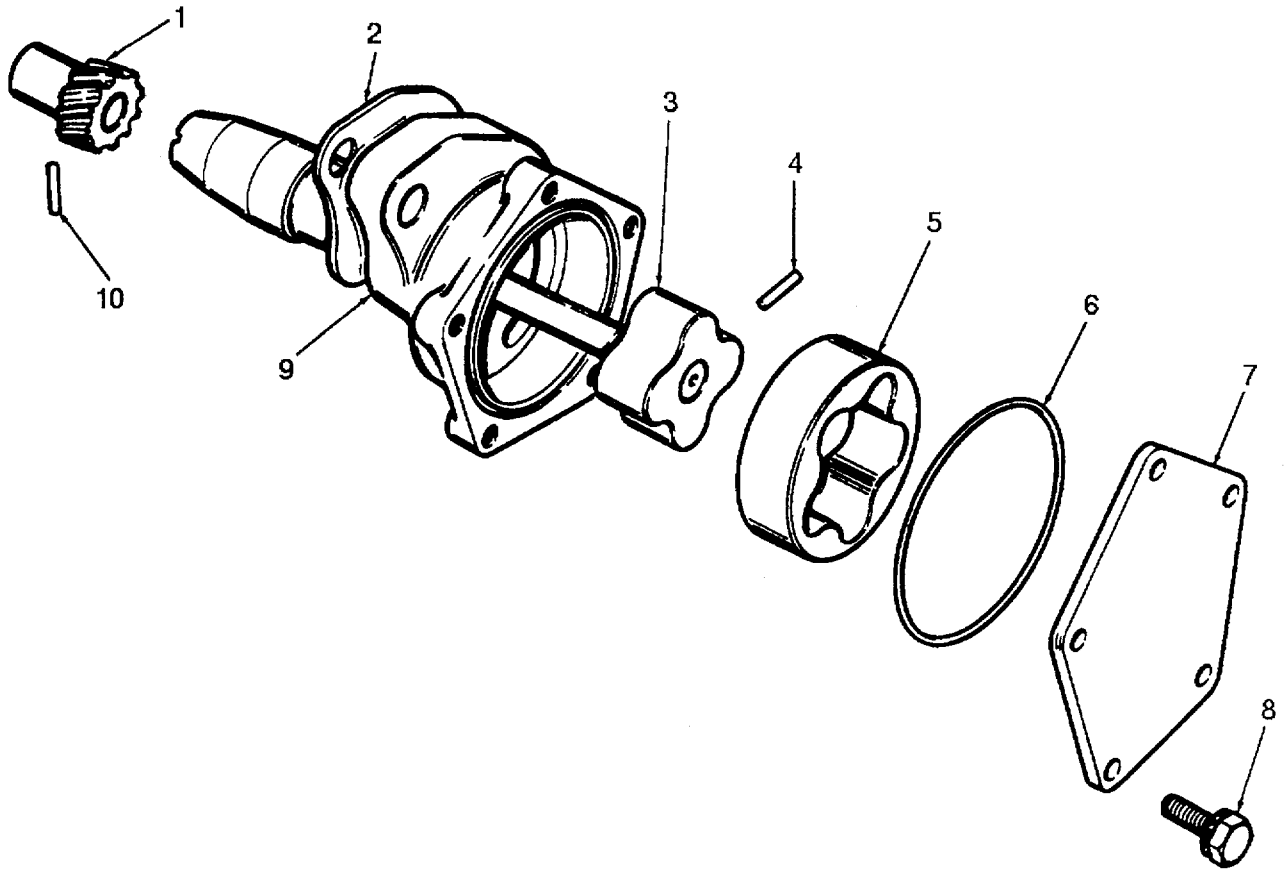

FIGURE 8. OIL PUMP EXPLODED VIEW.

(1) ITEM NO	(2) SMR CODE	(3) CAGEC	(4) PART NUMBER	(5) DESCRIPTION AND USABLE ON CODE (UOC)	(6) QTY
GROUP 0106 ENGINE LUBRICATING SYSTEM					
FIG. 8 OIL PUMP EXPLODED VIEW					
1	XDFZZ	12204	601268	.GEAR, HELICAL .....	1
2	PAFZZ	12204	695442	.GASKET .....	1
3	XDFZZ	12204	1316143	.ROTOR, PUMP .....	1
4	XDFZZ	12204	867386	.PIN, GROOVED, HEADLES .....	1
5	XAFZZ	74865	1314602	.ROTORS, PUMP .....	1
6	XAFZZ	74865	1124984	.GASKET .....	1
7	XDFZZ	12204	1124724	.COVER, ACCESS .....	1
8	PFFZZ	96906	MS90725-34	.BOLT, MACHINE .....	5
9	XAFZZ	74865	1314611	.BODY, OIL PUMP .....	1
10	XDFZZ	93334	1316559	.PIN, GROOVED, HEADLES .....	1

END OF FIGURE

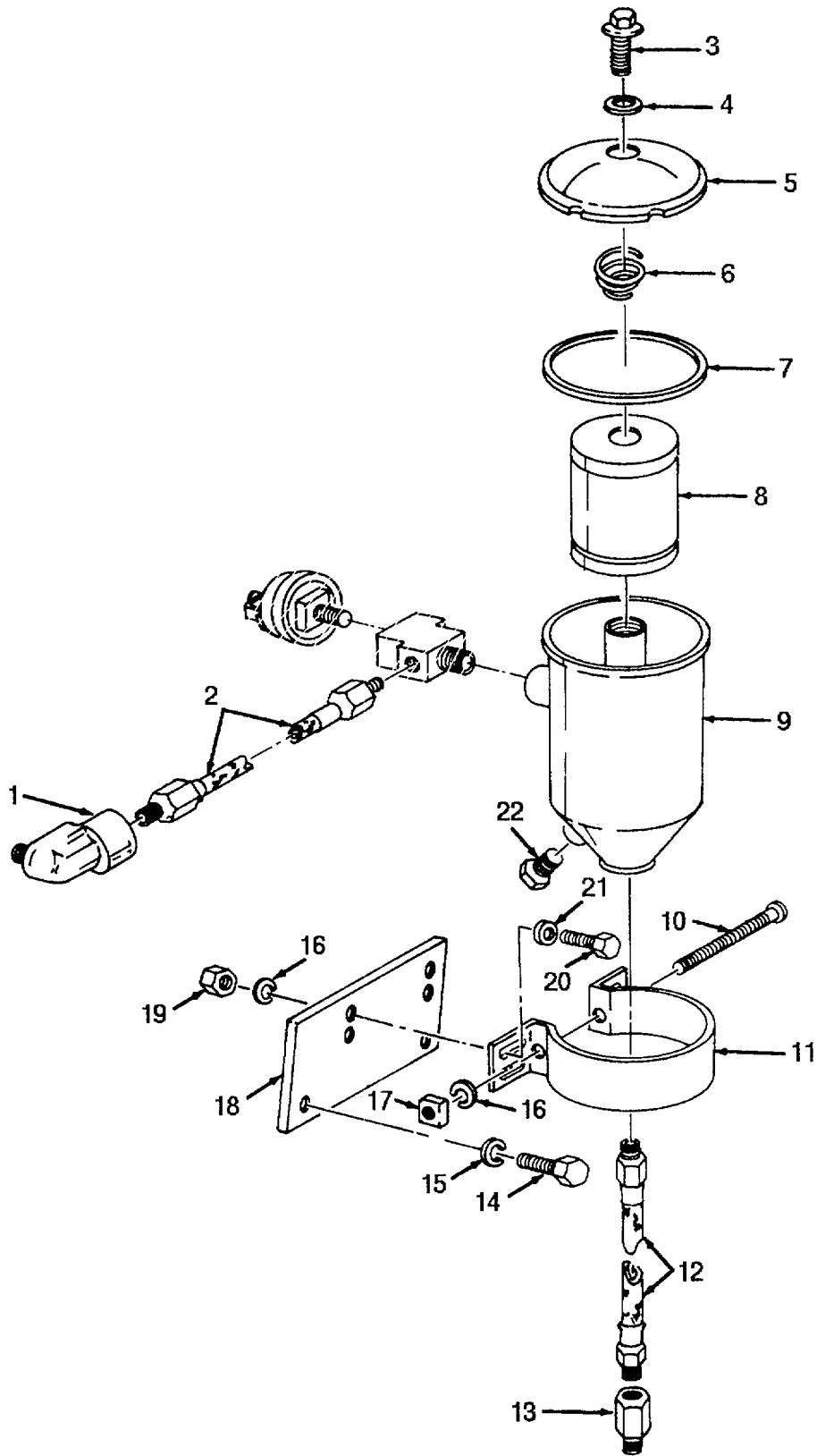

FIGURE 9. OIL FILTER.

## SECTION II

TM 10-3930-603-24P

(1) ITEM NO	(2) SMR CODE	(3) CAGEC	(4) PART NUMBER	(5) DESCRIPTION AND USABLE ON CODE (UOC)	(6) QTY
GROUP 0106 ENGINE LUBRICATING SYSTEM FIG. 9 OIL FILTER					
1	XDOZZ	23382	1A73018B	ELBOW .....	1
2	PAOZZ	12603	336125	HOSE ASSEMBLY, NONME .....	1
3	XDOZZ	12204	964632	BOLT, SHOULDER .....	1
4	PFOZZ	10001	196775PC3	WASHER, FLAT .....	1
5	XDOZZ	12204	1089422	COVER OIL FILTER AS .....	1
6	PAOZZ	12204	964634	SPRING, HELICAL, COMP .....	1
7	PAOZZ	66289	C181-66	GASKET .....	1
8	XDOZZ	44185	13203	FILTER ELEMENT, FLUI .....	1
9	XBOZZ	93334	928920	BODY .....	1
10	PFOZZ	96906	MS35206-304	SCREW, MACHINE .....	1
11	XDOZZ	93334	920260	CLAMP, LOOP .....	1
12	PAOZZ	12204	1268839	HOSE ASSEMBLY, NONME .....	1
13	PAOZO	79470	202X4	ADAPTER, STRAIGHT, PI .....	1
14	PFOZZ	96906	MS18154-58	SCREW, CAP, HEXAGON H .....	2
15	PFOZZ	96906	MS35338-46	WASHER, LOCK .....	2
16	PAOZZ	96906	MS35338-45	WASHER, LOCK .....	5
17	PFOZZ	72540	SN56	NUT, PLAIN, SQUARE .....	1
18	XBOZZ	74865	1328938	BRACKET, OIL FILTER .....	1
19	PAOZZ	96906	MS51968-5	NUT, PLAIN, HEXAGON .....	4
20	PFOZZ	96906	MS90726-32	BOLT, MACHINE .....	4
21	PFOZZ	96906	MS27183-12	WASHER, FLAT .....	4
22	PAOZZ	79470		PLUG, PIPE .....	1

END OF FIGURE

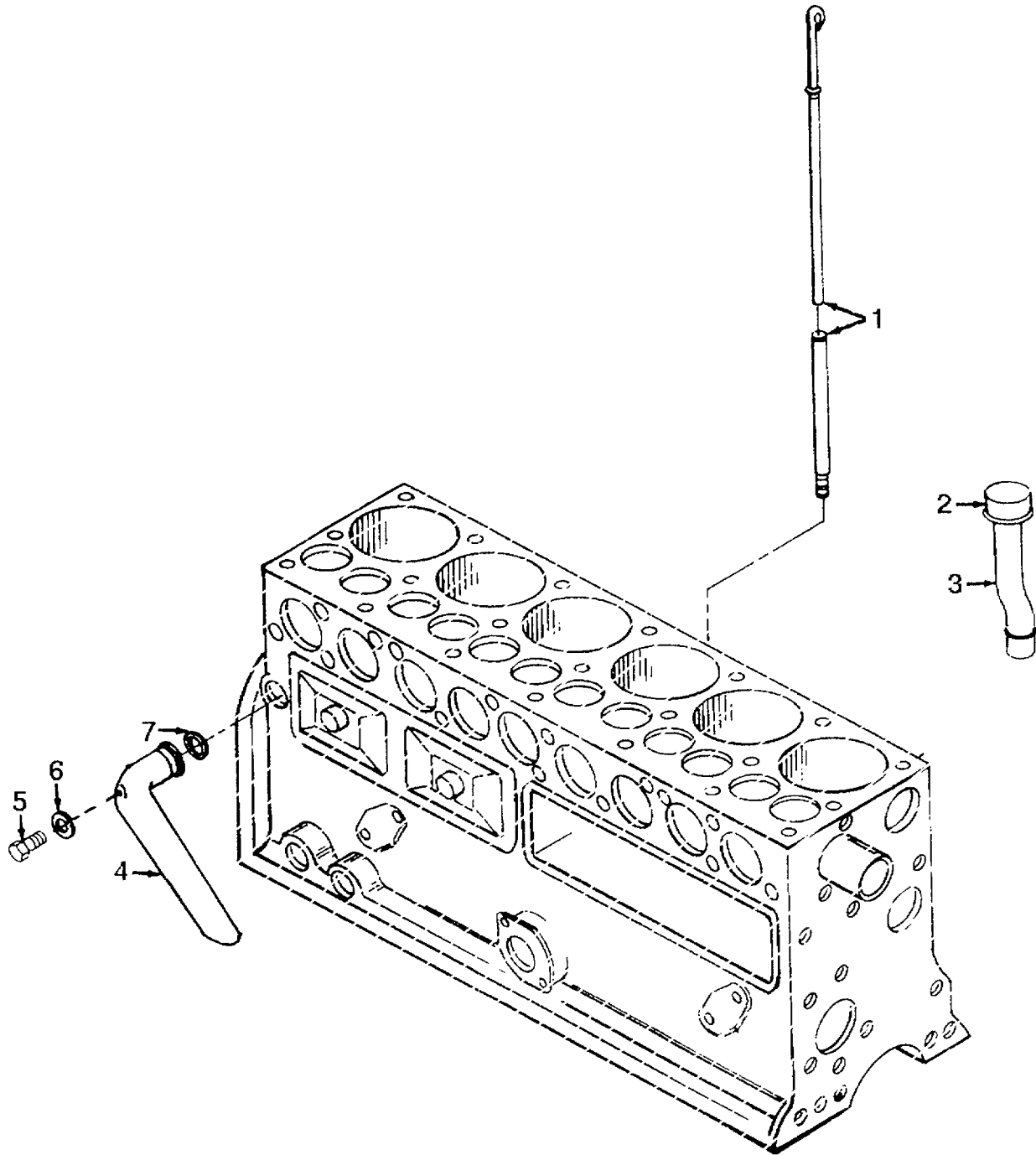

FIGURE 10. OIL FILLER AND DIPSTICK.

SECTION II

TM 10-3930-603-24P

(1) ITEM NO	(2) SMR CODE	(3) CAGEC	(4) PART NUMBER	(5) DESCRIPTION AND USABLE ON CODE (UOC)	(6) QTY
GROUP 0106 ENGINE LUBRICATING SYSTEM					
FIG. 10 OIL FILLER AND DIPSTICK					
1	XBOZZ	74865	1551779	INDICATOR ASSEMBLY .....	1
2	PAOZZ	70040	1316371	BREATHER.....	1
3	XBOZZ	74865	871863	PIPE, OIL FILLER .....	1
4	PFOZZ	96906	MS51884-1	PLUG, PIPE .....	4
5	PFOZZ	96906	MS90728-46	BOLT, MACHINE .....	1
6	PFOZZ	96906	MS27183-12	WASHER, FLAT .....	1
7	XDOZZ	93334	301034	WASHER, FLAT .....	1

END OF FIGURE

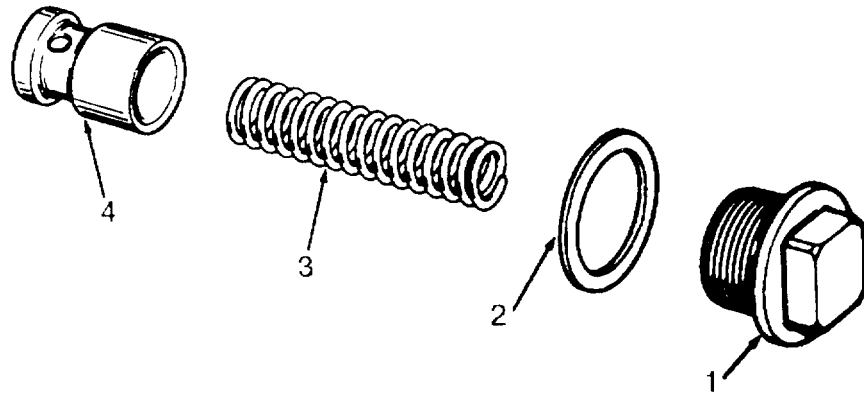

FIGURE 11. OIL PRESSURE RELIEF VALVE.



(1) ITEM NO	(2) SMR CODE	(3) CAGEC	(4) PART NUMBER	(5) DESCRIPTION AND USABLE ON CODE (UOC)	(6) QTY
GROUP 0106 ENGINE LUBRICATING SYSTEM					
FIG. 11 OIL PRESSURE RELIEF VALVE					
1	XDOZZ	93334	618621	PLUG, MACHINE THREAD .....	1
2	PAOZZ	93334	618622	WASHER, FLAT .....	1
3	XDOZZ	86403	1119996	SPRING, HELICAL, COMP.....	1
4	XDOZZ	86403	1142998	PLUNGER.....	1

END OF FIGURE

5  
6 THRU 8

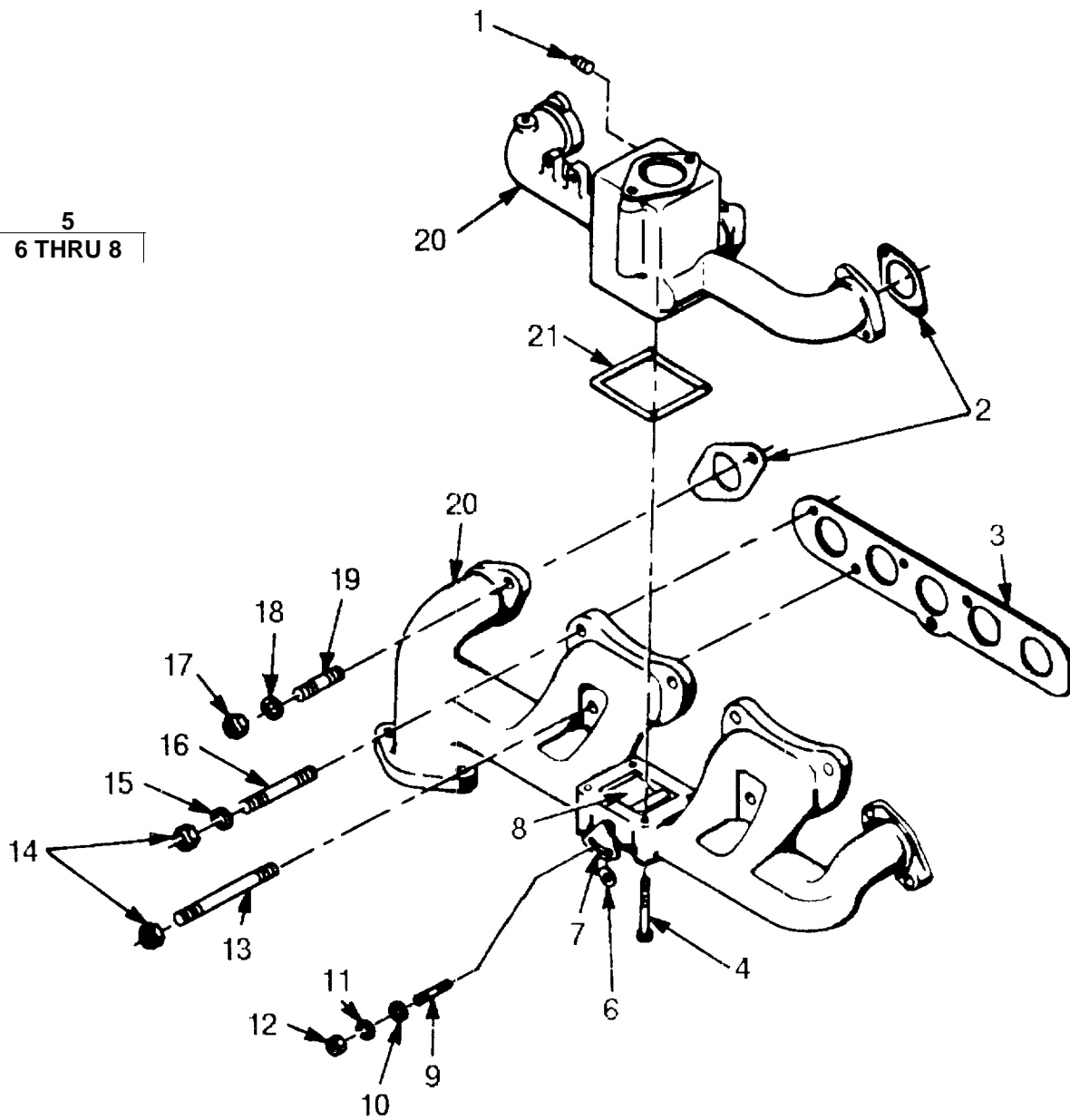

FIGURE 12. MANIFOLDS.

## SECTION II

TM 10-3930-603-24P

(1) ITEM NO	(2) SMR CODE	(3) CAGEC	(4) PART NUMBER	(5) DESCRIPTION AND USABLE ON CODE (UOC)	(6) QTY
GROUP 0108 MANIFOLDS					
FIG. 12 MANIFOLDS					
1	XBOZZ	74865	444583	PLUG, MANIFOLD.....	2
2	KFOZZ	44185	318042	GASKET PART OF KIT P/N 13005 .....	4
3	KFOZZ	44185	601275	GASKET PART OF KIT P/N 13005 .....	1
4	PFOZZ	12204	317942	BOLT, MACHINE .....	4
5	PAOZZ	93334	614976	SHAFT ASSY, EXHAUST.....	1
6	PAOZZ	28839	25164	.WASHER, FLAT .....	1
7	XAOZZ	74865	614978	.PLATE .....	1
8	XDOZZ	12204	604504	.PLATE, ASSEMBLY.....	1
9	PAOZZ	24617	147716	STUD, PLAIN .....	1
10	PAOZZ	24617	106261	WASHER, FLAT .....	1
11	PFOZZ	96906	MS35335-33	WASHER, LOCK .....	1
12	XDOZZ	24617	114545	NUT, PLAIN, HEXAGON .....	1
13	PFOZZ	12204	103203	STUD, PLAIN .....	2
14	PAOZZ	96906	MS51968-8	NUT, PLAIN, HEXAGON .....	9
15	XDOZZ	12204	567331	WASHER, FLAT .....	4
16	XDOZZ	93334	623369	STUD, PLAIN .....	4
17	PAOZZ	74865	623370	NUT, SELF-LOCKING, CO.....	4
18	PAOZZ	93334	623368	WASHER, RECESSED .....	4
19	PAOZZ	74865	51561	STUD, PLAIN .....	7
20	PAOZZ	93334	1677248	MANIFOLD ASSEMBLY .....	1
21	PAOZZ	12204	601420	GASKET PART OF KIT P/N 13005 .....	1

END OF FIGURE

1  
2 THRU 30

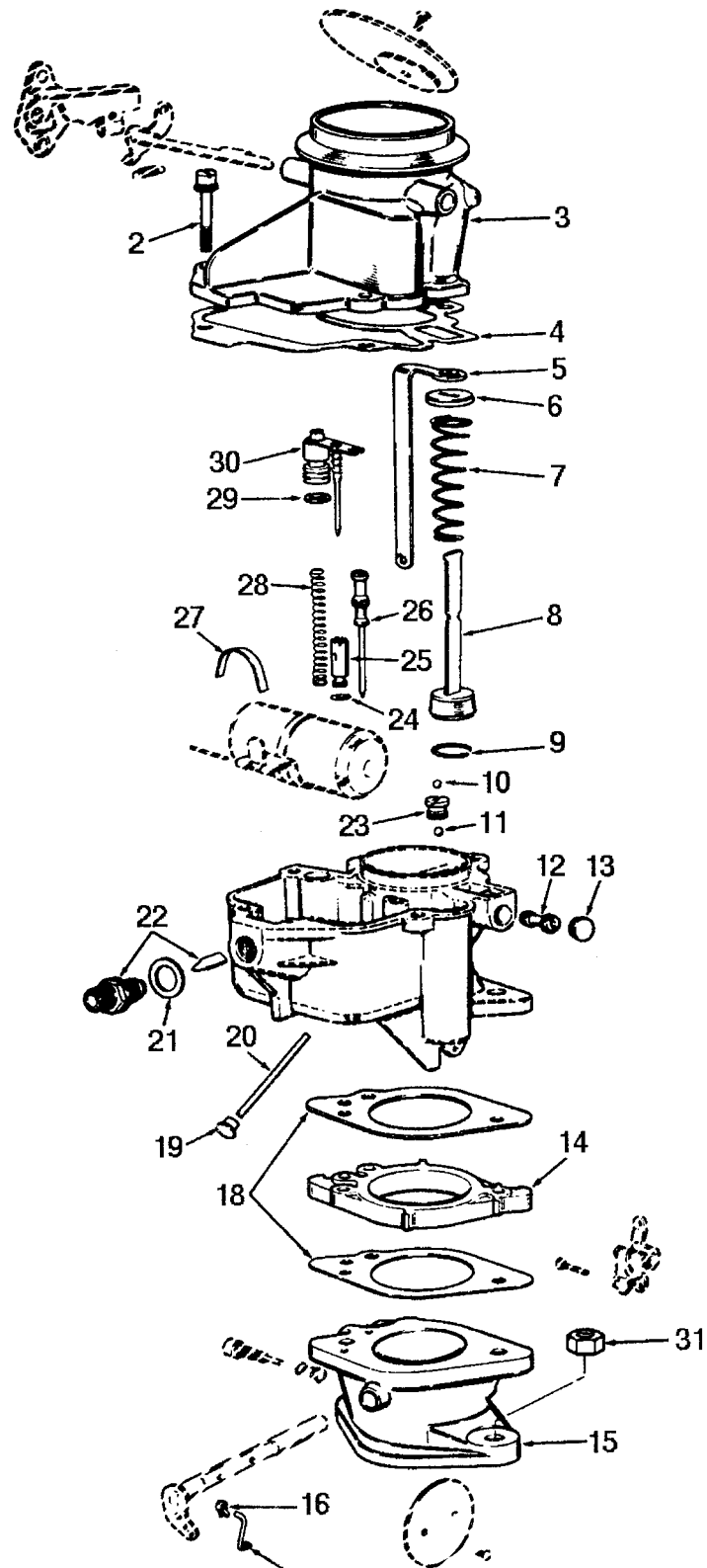

FIGURE 13. CARBURETOR EXPLODED VIEW.

(1) ITEM NO	(2) SMR CODE	(3) CAGEC	(4) PART NUMBER	(5) DESCRIPTION AND USABLE ON CODE (UOC)	(6) QTY
GROUP 03 FUEL SYSTEM					
GROUP 0301 CARBURETOR					
FIG. 13 CARBURETOR EXPLODED VIEW					
1	XDOFF	71500	E7T2	CARBURETOR, FLOAT .....	1
2	XBFZZ	44185	13157	.SCREW, ASSEMBLED.....	4
3	XBFZZ	44185	13158	.HORN, AIR.....	1
4	PAFZZ	71500	121-69	.GASKET PART OF KIT P/N 1374A.....	1
5	KFFZZ	71500	117-70	.LINK PART OF KIT P/N 1534A.....	1
6	XDFZZ	71500	63-46	.RETAINER.....	1
7	KFFZZ	71500	61-145	.SPRING PART OF KIT P/N 1534A.....	1
8	KFFZZ	71500	64-60S	.PLUNGER AND PART OF KIT P/N 1534A .....	1
9	KFFZZ	71500	63-27	.RING PART OF KIT P/N 1534A .....	1
10	KFFZZ	71500	116-13	.BALL CHECK, PUMP INTAKE PART OF KIT P/N 1534A.....	1
11	KFFZZ	71500	116-18	.BALL CHECK, PUMP DISCHARGE PART OF KIT. P/N 1374 PART OF KIT P/N 1534A.....	1
12	KFFZZ	71500	48-75	.JET PART OF KIT P/N 1534A3 .....	1
13	KFFZZ	71500	11B138	.PLUG PUMP JET RIVET PART OF KIT P/N 1534A	1
14	XDFZZ	71500	183-64	.ADAPTER .....	1
15	XBFZZ	44185	13192	.FLANGE .....	1
16	KFFZZ	71500	150A13	.SPRING PART OF KIT P/N 1534A.....	2
17	KFFZZ	71500	117-62	.LINK PART OF KIT P/N 1534A.....	1
18	KFFZZ	71900	121-160	.GASKET PART KIT P/N 137A .....	2
19	KFFZZ	71500	11B220	.PLUG HIGH SPEED PASSAGE PART OF KIT P/N 1534A.....a	1
19	KFFZZ	71500	11B108	.PLUG IDLE PORT RIVET PART OF KIT P/N 1534A	1
20	KFFZZ	71500	145-13	.TUBE PART OF KIT P/N 1534A.....	1
21	PAFZZ	71500	20-31	.WASHER, FLAT PART OF KIT P/N 137A.....	1
22	KFFZZ	71500	25-202S	.VALVE AND SEAT PART OF KIT P/N 1534A.....	1
23	XBFZZ	44185	13166	.RETAINER PART OF KIT P/N 137A .....	1
24	KFFZZ	71500	20-51	.GASKET, STEP-UP JET PART OF KIT P/N 137A....	1
25	KFFZZ	71500	224-13S	.JET AND GASKET MAIN METERING PART OF KIT P/N 1534A .....	1
25	KFFZZ	71500	149-56S	.JET AND GASKET STEP-UP PART OF KIT P/N 1534A.....	1
26	KFFZZ	71503	123-31S	.TUBE AND PLUG PART OF KIT P/N 1534A .....	1
27	KFFZZ	71500	63-24	.RETAINER PART OF KIT P/N 1534A .....	1
28	KFFZZ	71500	61-135	.SPRING PART OF KIT P/N 1534A.....	1
29	PFFZZ	71500	20-52	.GASKET PART OF KIT P/N 137A.....	1
30	KFFZZ	71500	160-46S	.PLATE AND ROD PART OF KIT P/N 1534A .....	1
31	PAOZZ	96906	MS51968-8	NUT, PLAIN, HEXAGON .....	2

END OF FIGURE

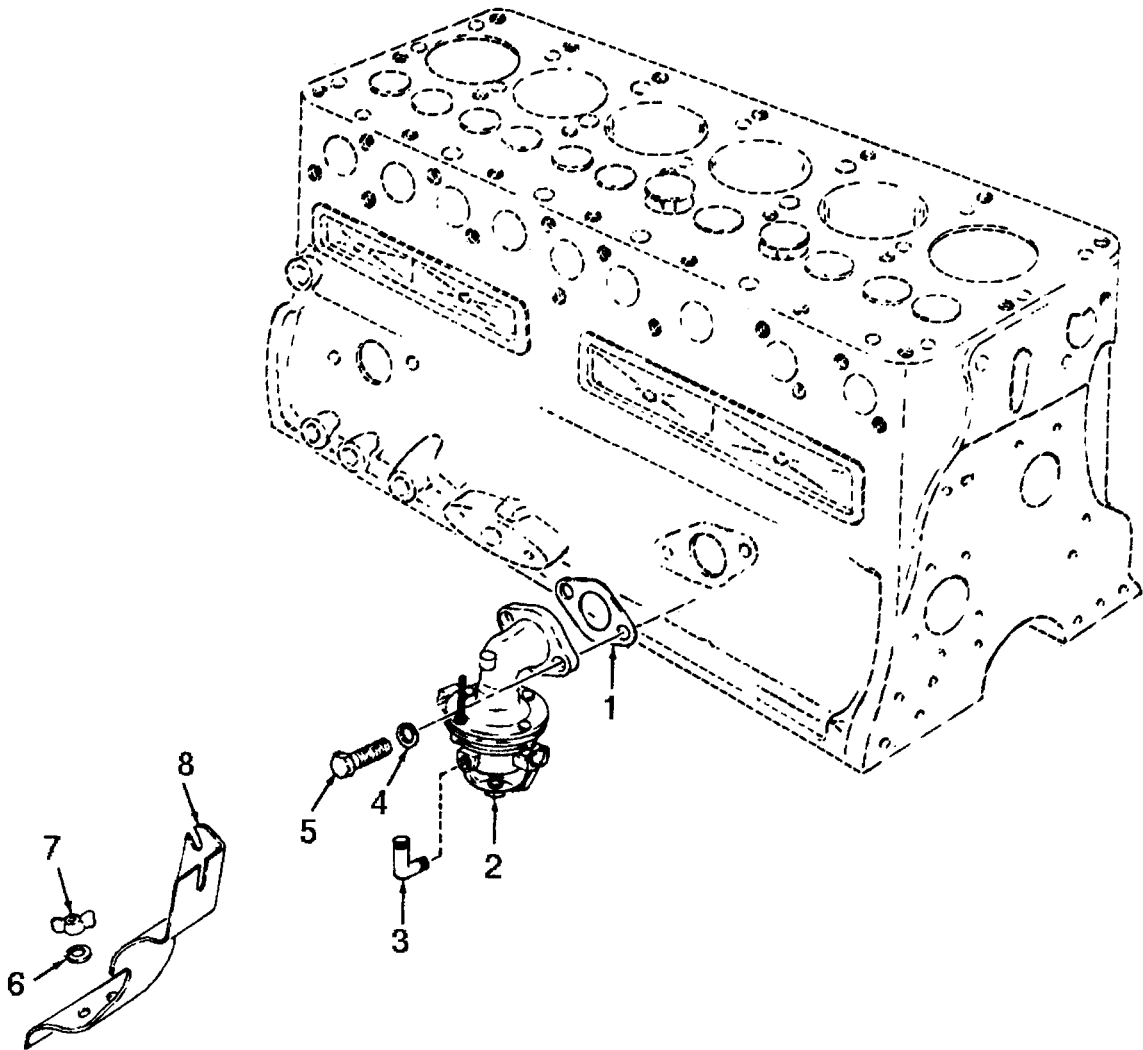

FIGURE 14. FUEL PUMP AND RELATED PARTS.

SECTION II

TM 10-3930-603-24P

(1) ITEM NO	(2) SMR CODE	(3) CAGEC	(4) PART NUMBER	(5) DESCRIPTION AND USABLE ON CODE (UOC)	(6) QTY
GROUP 0302 FUEL PUMP					
FIG. 14 FUEL PUMP AND RELATED PARTS					
1	PAOZZ	12204	1313836	GASKET.....	1
2	PFOZZ	71500	M857S	PUMP, FUEL, CAM ACTUA .....	1
3	PAOZZ	79470	452X5	ELBOW, PIPE TO TUBE .....	1
4	PAOZZ	96906	MS35338-45	WASHER, LOCK .....	2
5	PFOZZ	96906	MS90728-35	BOLT, MACHINE .....	2
6	PAOZZ	24617	120217	WASHER, LOCK .....	1
7	XBOZZ	24617	131288	NUT, PLAIN, WING .....	1
8	PAOZZ	74865	1071656	SHIELD, HEAT, FUEL PU .....	1

END OF FIGURE

1  
2 THRU 9  
7  
8 AND 9

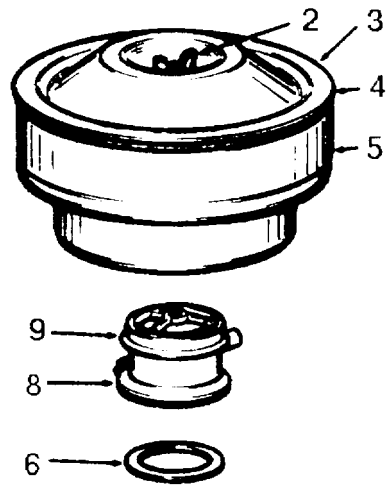

FIGURE 15. AIR CLEANER AND RELATED PARTS.



SECTION II

TM 10-3930-603-24P

(1) ITEM NO	(2) SMR CODE	(3) CAGEC	(4) PART NUMBER	(5) DESCRIPTION AND USABLE ON CODE (UOC)	(6) QTY
GROUP 0304 AIR CLEANER					
FIG. 15 AIR CLEANER AND RELATED PARTS					
1	PAOZZ	61976	T1481	AIR CLEANER .....	1
2	XDOZZ	80749	A13217	.THUMBSCREW .....	1
3	PAOZZ	61976	264B17K01	.FILTER ASSEMBLY .....	1
4	XBOZZ	61976	14046K01	.CUP, AIR CLEANER.....	1
5	PAOZZ	61976	A10235	.GASKET.....	1
6	XDOZZ	61976	17097	.GASKET.....	1
7	XBOZZ	61976	225A12K01	.ADAPTER, AIR CL.....	1
8	XAOZZ	44185	14845	..RING, ADAPTER .....	1
9	XAOZZ	44185	14846	..NECK, ADAPTER .....	1

END OF FIGURE

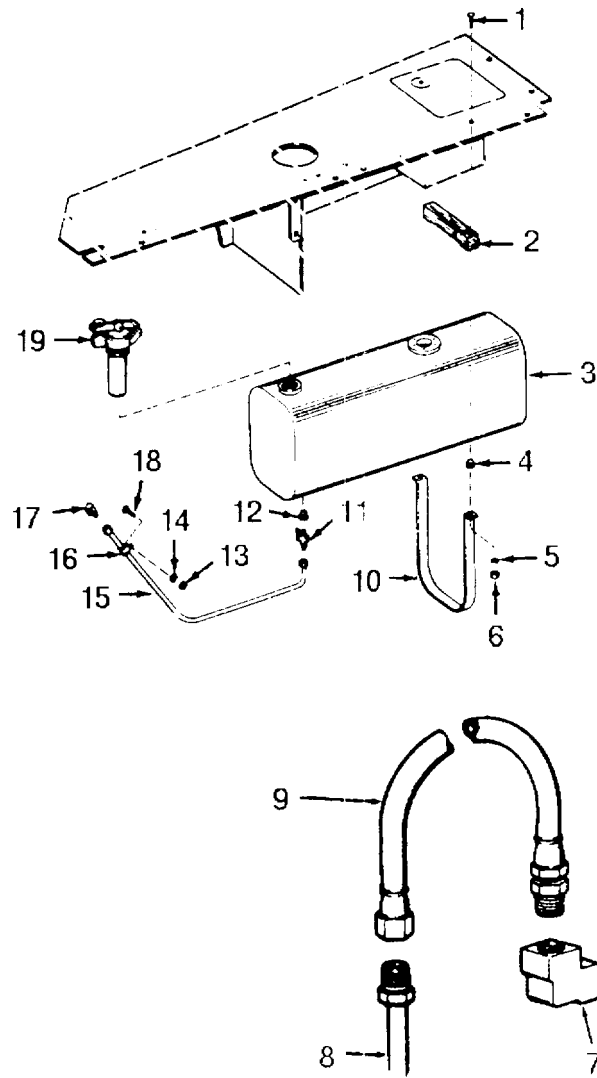

FIGURE 16. FUEL TANK AND RELATED PARTS.

(1) ITEM NO	(2) SMR CODE	(3) CAGEC	(4) PART NUMBER	(5) DESCRIPTION AND USABLE ON CODE (UOC)	(6) QTY
GROUP 0306 TANKS, LINES, FITTINGS AND HEADERS					
FIG. 16 FUEL TANK AND RELATED PARTS					
1	XDOZZ	44185	01009C	BOLT, CARRIAGE .....	4
2	XBOZZ	44185	14710	BLOCK, FUEL TANK .....	2
3	XDOZZ	44185	14512	FUEL TANK, ENGINE .....	1
4	PFOZZ	6N299	0907859	PLUG, PIPE .....	1
5	PFOZZ	96906	MS35338-45	WASHER, LOCK .....	4
6	XDOZZ	44185	0105N	NUT, HEXAGON .....	4
7	PAOZZ	79470	450X5	ELBOW, PIPE TO TUBE .....	1
8	MOOZZ	24617	34419R-24	TUBE, METALLIC MAKE FROM TUBE, P/N 34419R .....	1
9	PAOZZ	79470	H00904-11	HOSE ASSEMBLY, NONME .....	1
10	XBOZZ	44185	14711	STRAP, TANK .....	2
11	PAOZZ	99203	103KD	COCK, SHUTOFF, SCREW .....	1
12	PAOZZ	96906	MS14315-1XA	BUSHING, PIPE .....	1
13	PFOZZ	96906	MS35650-302	NUT, PLAIN, HEXAGON .....	1
14	PFOZZ	96906	MS35335-32	WASHER, LOCK .....	1
15	XDOZZ	44185	10364F	HOSE ASSEMBLY, NONME .....	1
16	XBOZZ	44185	01926L	CLIP, FUEL LINE .....	1
17	PAOZZ	6N299	4114633	ELBOW, PIPE TO TUBE .....	1
18	XDOZZ	44185	01330B	SCREW, MACHINE .....	1
19	PAOZZ	49234	1257	CAP, FILLER OPENING .....	1

END OF FIGURE

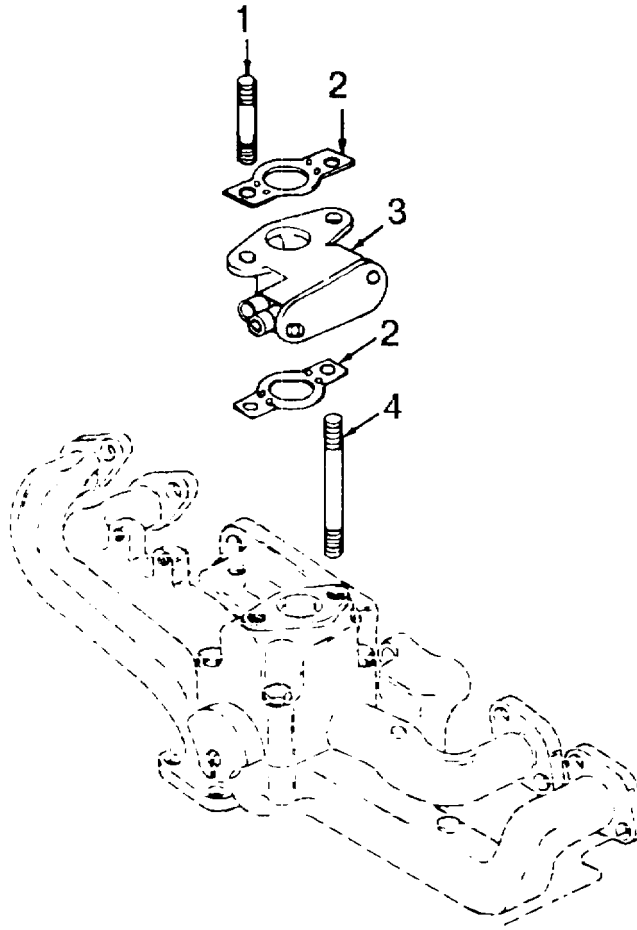

FIGURE 17. GOVERNOR AND RELATED PARTS.

SECTION II

TM 10-3930-603-24P

(1) ITEM NO	(2) SMR CODE	(3) CAGEC	(4) PART NUMBER	(5) DESCRIPTION AND USABLE ON CODE (UOC)	(6) QTY
				GROUP 0308 GOVERNOR	
				FIG. 17 GOVERNOR AND RELATED PARTS	
1	PFOZZ	12204	103203	STUD, PLAIN .....	1
2	PAOZZ	12204	LB8542	GASKET.....	2
3	PAOZF	74465	S301	GOVERNOR, GASOLINE E .....	1
4	PFOZZ	35301	105-261	STUD, PLAIN .....	1

END OF FIGURE

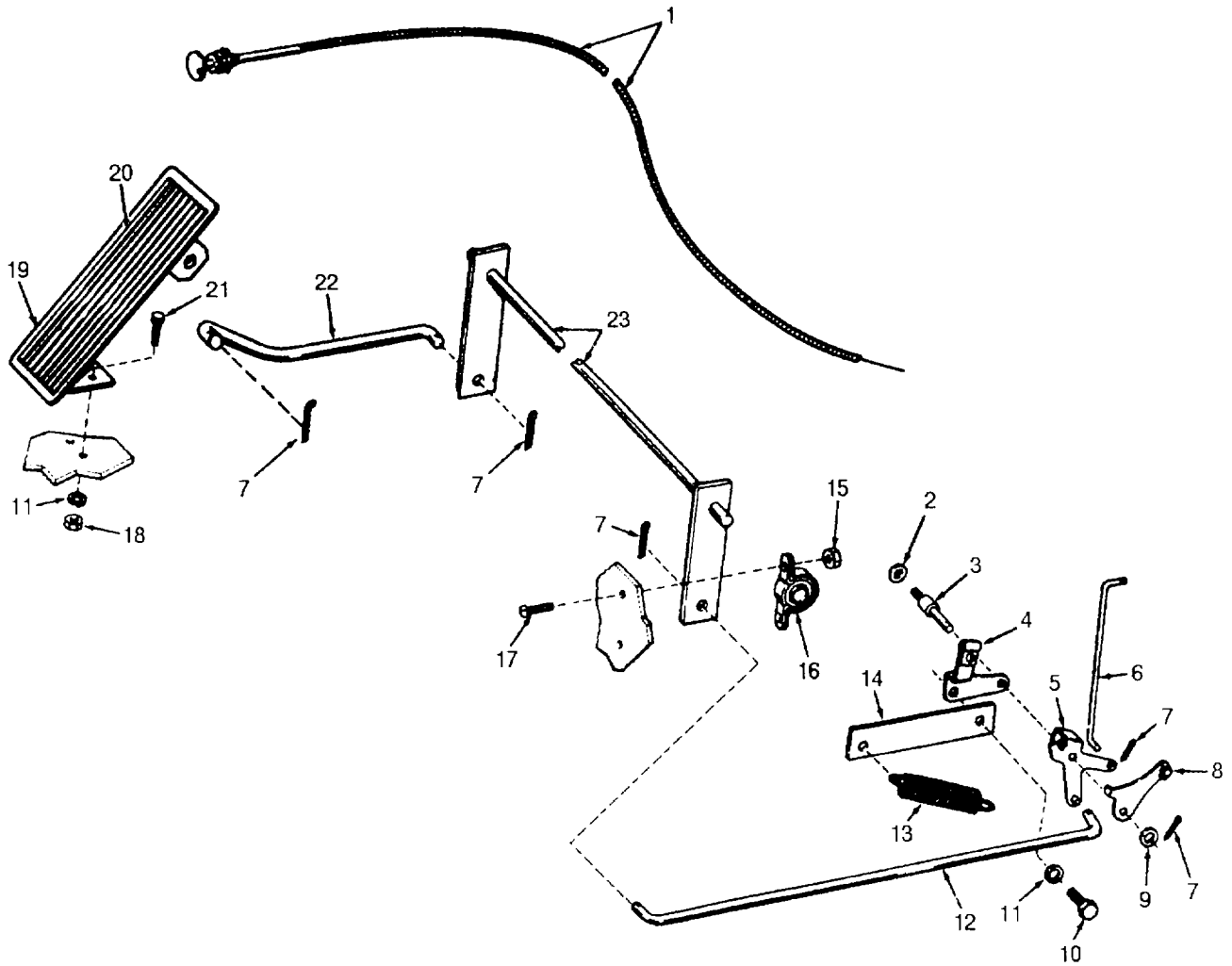

FIGURE 18. ACCELERATOR LINKAGE.

## SECTION II

TM 10-3930-603-24P

(1) ITEM NO	(2) SMR CODE	(3) CAGEC	(4) PART NUMBER	(5) DESCRIPTION AND USABLE ON CODE (UOC)	(6) QTY
				GROUP 0312 ACCELERATOR? THROTTLE OR CHOKE CONTROLS	
				FIG. 18 ACCELERATOR LINKAGE	
1	PAOZZ	79470	8355	CONTROL ASSEMBLY, PU .....	1
2	XBOZZ	44185	13199A	WASHER, FLAT .....	1
3	XDOZZ	12204	602071	PIN, SHOULDER, HEADLE .....	1
4	XDOZZ	12204	602069	BRACKET .....	1
5	XDOZZ	12204	640407	BELL CRANK .....	1
6	XBOZZ	74865	919982	ROD, THROTTLE .....	1
7	PFOZZ	96906	MS24665-136	PIN, COTTER .....	7
8	XDOZZ	12204	602068	LEVER, THROTTLE CONT .....	1
9	PAOZZ	44185	0302W	WASHER, FLAT .....	1
10	PFOZZ	96906	MS90728-30	BOLT, MACHINE .....	1
11	PFOZZ	96906	MS35338-45	WASHER, LOCK .....	2
12	XBOZZ	44185	14713	LINK .....	1
13	PAOZZ	44185	10346C	SPRING, HELICAL, EXTE .....	1
14	XBOZZ	44185	10347AA	BRACKET, SPRING .....	1
15	PAOZZ	96906	MS21044N3	NUT, SELF-LOCKING, HE .....	4
16	PAOZZ	44185	14718	BEARING .....	2
17	XDOZZ	44185	01330B	SCREW, MACHINE .....	4
18	PFOZZ	96906	MS35691-13	NUT, PLAIN, HEXAGON .....	1
19	XBOZZ	44185	15414	PEDAL, ACCELERATOR .....	1
20	XDOZZ	44185	15420	PAD, PEDAL .....	1
21	PFOZZ	96906	MS90726-34	BOLT, MACHINE .....	1
22	XBOZZ	44185	14719	ROD, PEDAL SHAFT .....	1
23	XBOZZ	44185	14716	CROSS SHAFT .....	1

END OF FIGURE

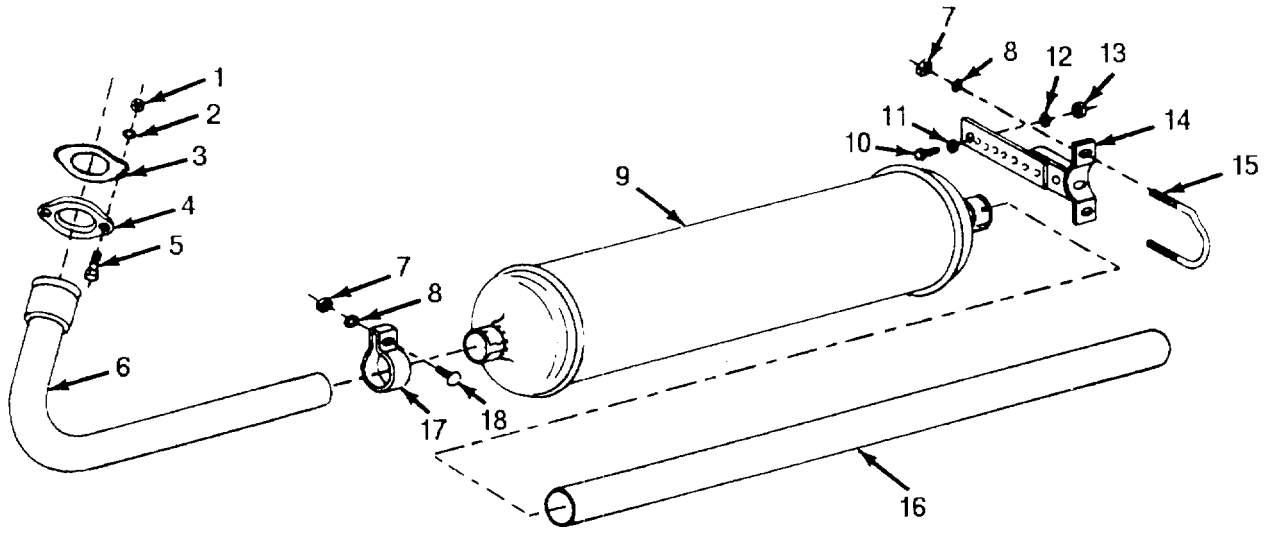

FIGURE 19. MUFFLER AND TAILPIPE.



## SECTION II

TM 10-3930-603-24P

(1) ITEM NO	(2) SMR CODE	(3) CAGEC	(4) PART NUMBER	(5) DESCRIPTION AND USABLE ON CODE (UOC)	(6) QTY
GROUP 04 EXHAUST SYSTEM					
GROUP 0401 MUFFLER AND PIPES					
FIG. 19 MUFFLER AND TAILPIPE					
1	PAOZZ	96906	MS51968-14	NUT, PLAIN, HEXAGON .....	2
2	PFOZZ	96906	MS35338-48	WASHER, LOCK .....	2
3	PAOZZ	74865	1636571	GASKET .....	1
4	XDOZZ	74865	380302	FLANGE .....	1
5	PAOZZ	96906	MS90727-116	SCREW, CAP, HEXAGON H.....	2
6	PAOZZ	44185	14671	PIPE, EXHAUST .....	1
7	PFOZZ	44185	F9666	NUT, PLAIN, HEXAGON .....	2
8	PFOZZ	96906	MS35338-46	WASHER, LOCK .....	2
9	PAOZZ	76700	T3830A	MUFFLER, EXHAUST .....	1
10	PAOZZ	96906	MS90726-34	BOLT, MACHINE .....	1
11	PAOZZ	44185	0302W	WASHER, FLAT .....	1
12	PFOZZ	96906	MS35338-45	WASHER, LOCK .....	1
13	PAOZZ	96906	MS51968-5	NUT, PLAIN, HEXAGON .....	1
14	XDOZZ	44185	14493	HANGER, EXHAUST PIPE.....	1
15	XDOZZ	44185	10339G	BOLT, U .....	1
16	PAOZZ	44185	16138	PIPE, TAIL .....	1
17	PAOZZ	44185	10339A	CLAMP, LOOP .....	1
18	XDOZZ	44185	0812H	SCREW .....	1

END OF FIGURE

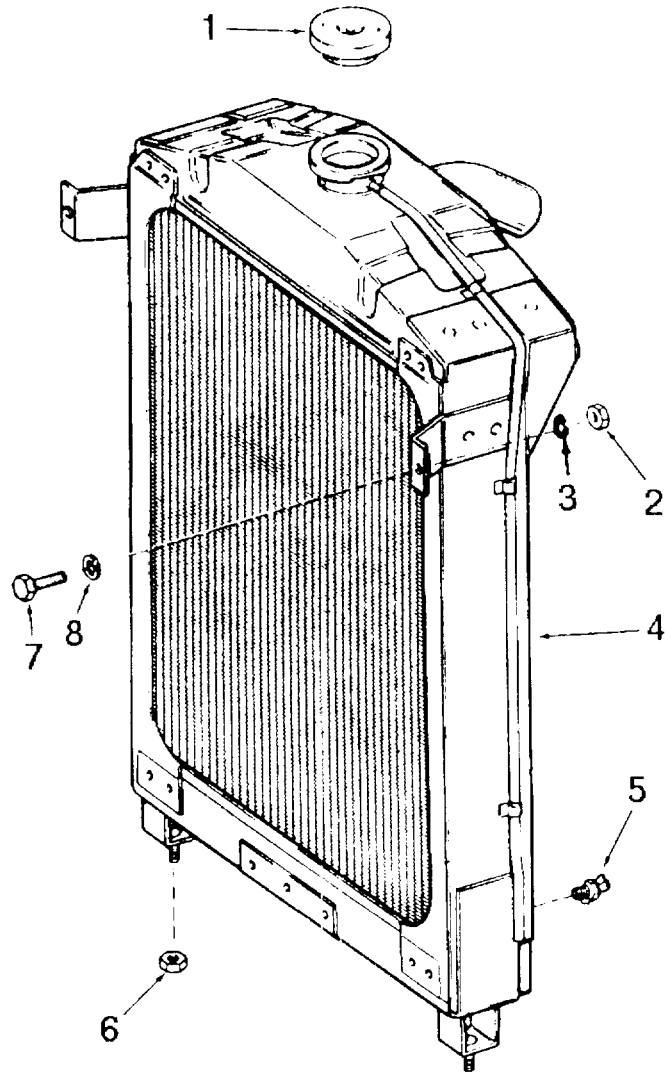

FIGURE 20. RADIATOR.

SECTION II

TM 10-3930-603-24P

(1) ITEM NO	(2) SMR CODE	(3) CAGEC	(4) PART NUMBER	(5) DESCRIPTION AND USABLE ON CODE (UOC)	(6) QTY
				GROUP 05 COOLING SYSTEM	
				GROUP 0501 RADIATOR	
				FIG. 20 RADIATOR	
1	XDOZZ	44185	10380A	CAP, RADIATOR .....	1
2	PAOZZ	96906	MS51968-8	NUT, PLAIN HEX 3/8 .....	1
3	PFOZZ	96906	MS35338-46	WASHER, LOCK .....	2
4	PBOZZ	67049	297775	RADIATOR, ENGINE COO .....	1
5	PAOZZ	30327	202E	COCK, DRAIN.....	1
6	PFOZZ	96906	MS51922-21	NUT, SELF-LOCKING, HE .....	2
7	PFOZZ	96906	MS90728-60	SCREW, CAP, HEXAGON H.....	2
8	PFOZZ	96906	MS27183-57	WASHER, FLAT .....	2

END OF FIGURE

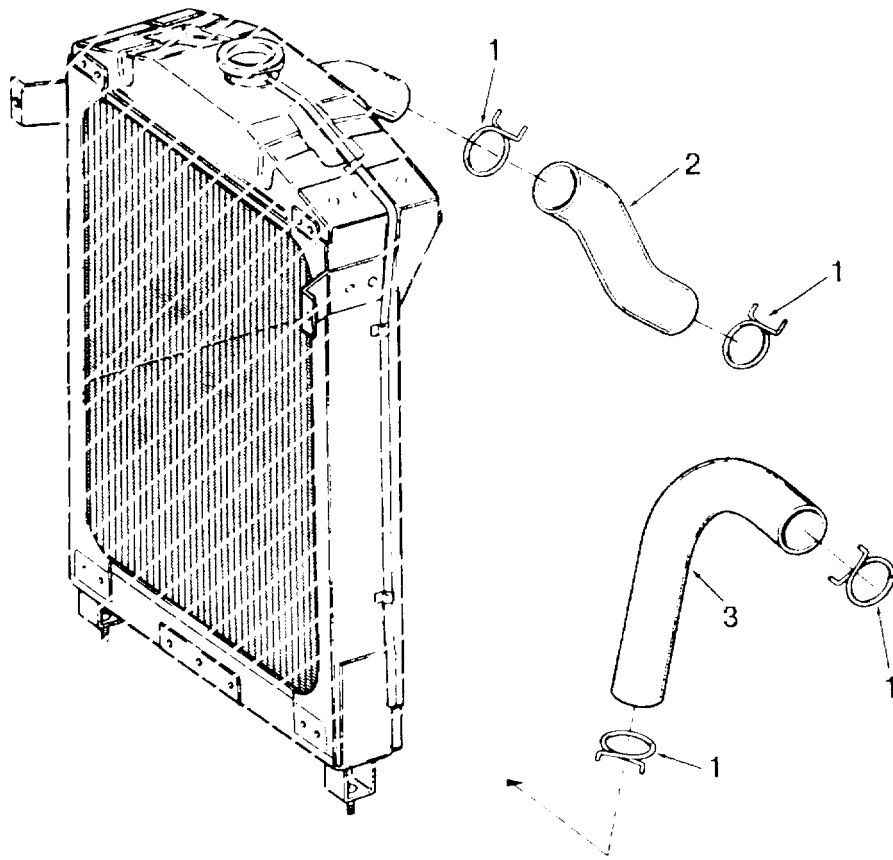

FIGURE 21. HOSES AND CLAMPS.

SECTION II

TM 10-3930-603-24P

(1) ITEM NO	(2) SMR CODE	(3) CAGEC	(4) PART NUMBER	(5) DESCRIPTION AND USABLE ON CODE (UOC)	(6) QTY
				GROUP 0503 WATER MANIFOLDS, HEADERS, THERMOSTATS AND HOUSING GASKET	
				FIG. 21 HOSES AND CLAMPS	
1	PFOZZ	81646	5912	CLAMP, HOSE.....	4
2	PAOZZ	81495	1244-132	HOSE, PREFORMED.....	1
3	XDOZZ	44185	NW21392	HOSE, NONMETALLIC.....	1

END OF FIGURE

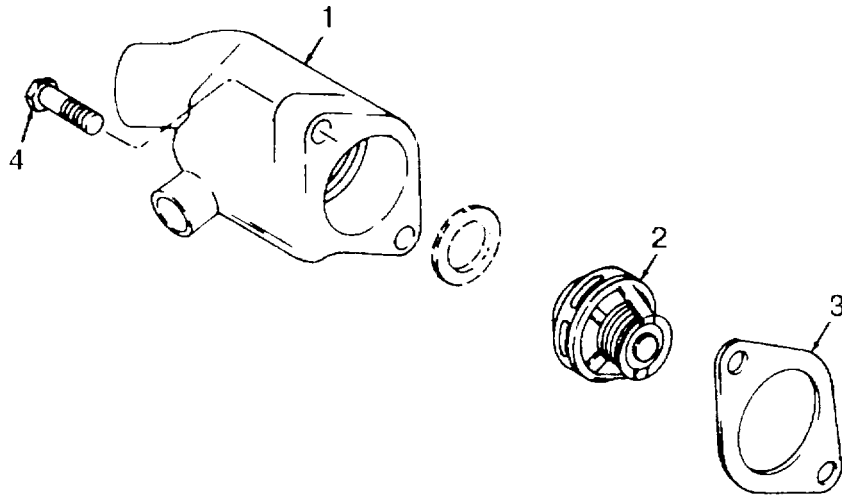

FIGURE 22. THERMOSTAT AND RELATED PARTS.

SECTION II

TM 10-3930-603-24P

(1) ITEM NO	(2) SMR CODE	(3) CAGEC	(4) PART NUMBER	(5) DESCRIPTION AND USABLE ON CODE (UOC)	(6) QTY
				GROUP 0503 WATER MANIFOLDS, HEADERS, THERMOSTATS AND HOUSING GASKET	
				FIG. 22 THERMOSTAT AND RELATED PARTS	
1	PAOZZ	74865	1116776	MANIFOLD, FLUID COOL.....	1
2	XDOZZ	12204	1407937	THERMOSTAT, FLOW CON.....	1
3	PAOZZ	12204	50082	GASKET.....	1
4	PFOZZ	96906	MS90728-62	SCREW, CAP, HEXAGON H.....	2

END OF FIGURE

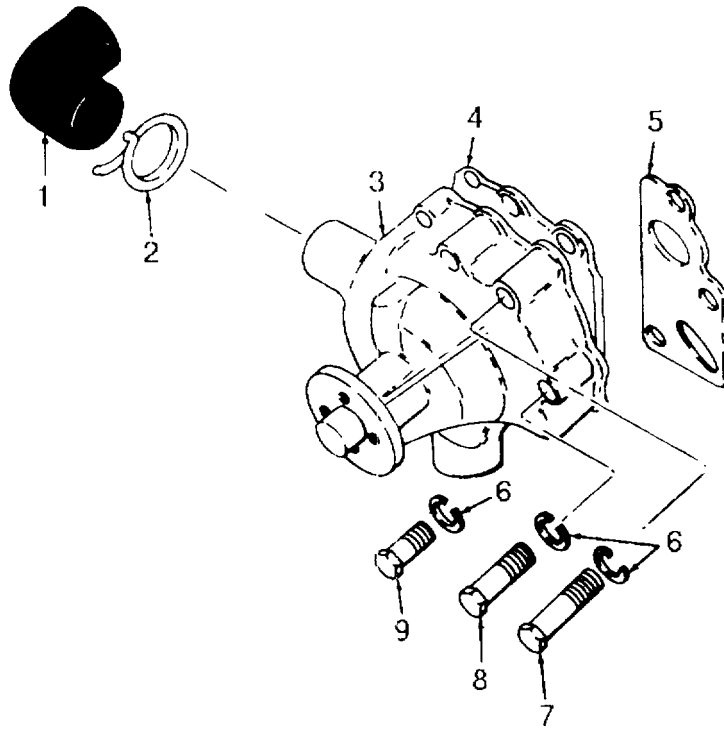

FIGURE 23. WATER PUMP AND RELATED PARTS.



SECTION II

TM 10-3930-603-24P

(1) ITEM NO	(2) SMR CODE	(3) CAGEC	(4) PART NUMBER	(5) DESCRIPTION AND USABLE ON CODE (UOC)	(6) QTY
GROUP 0504 WATER PUMP					
FIG. 23 WATER PUMP AND RELATED PARTS					
1	XDOZZ	28835	918494	HOSE, PREFORMED .....	1
2	PFOZZ	81646	5912	CLAMP, HOSE.....	1
3	PAOZZ	76255	CP41	PUMP, CENTRIFUGAL .....	1
4	XDOZZ	93334	1326324	GASKET.....	1
5	PAOZZ	19207	7351163	GASKET.....	1
6	PAOZZ	96906	MS35338-46	WASHER, LOCK .....	3
7	PAOZZ	96906	MS35287-68	SCREW, CAP HEX 3/8 .....	1
8	PFOZZ	24617	180129	SCREW, CAP, HEXAGON H.....	1
9	PFOZZ	96906	MS90728-62	SCREW, CAP, HEXAGON H.....	1

END OF FIGURE

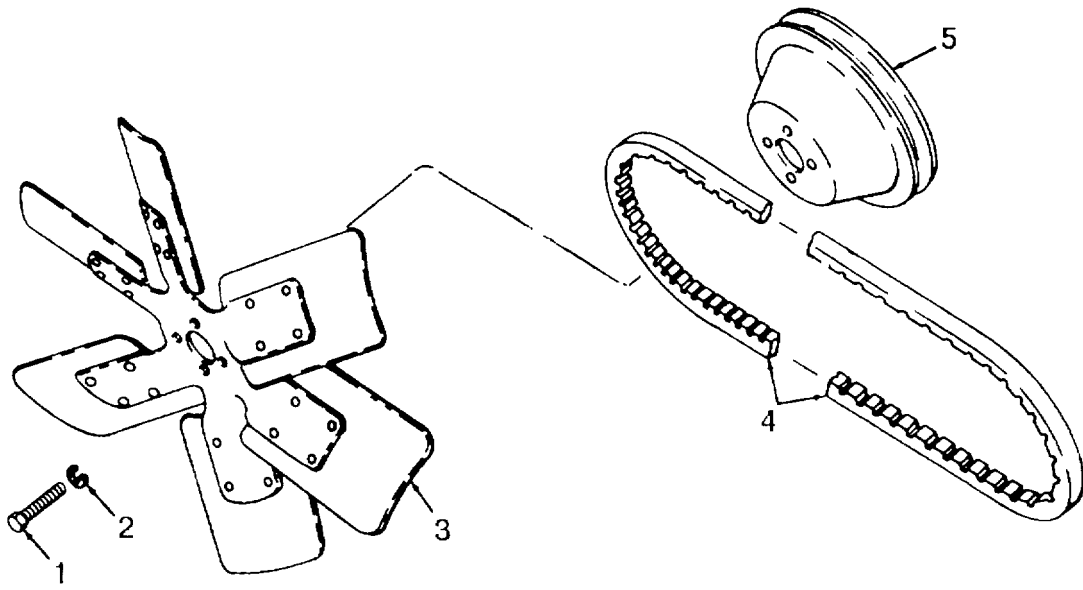

FIGURE 24. FAN AND RELATED PARTS.

**SECTION II**

**TM 10-3930-603-24P**

(1) ITEM NO	(2) SMR CODE	(3) CAGEC	(4) PART NUMBER	(5) DESCRIPTION AND USABLE ON CODE (UOC)	(6) QTY
GROUP 0505 FAN ASSEMBLY					
FIG. 24 FAN AND RELATED PARTS					
1	PFOZZ	96906	MS90725-31	BOLT, MACHINE .....	4
2	PFOZZ	96906	MS35338-45	WASHER, LOCK .....	4
3	PFOZZ	44185	16457	IMPELLER, FAN, AXIAL.....	1
4	PAOZZ	81300	4-3783	BELT, V .....	1
5	PFOZZ	93334	2600074	PULLEY, GROOVE.....	1

END OF FIGURE

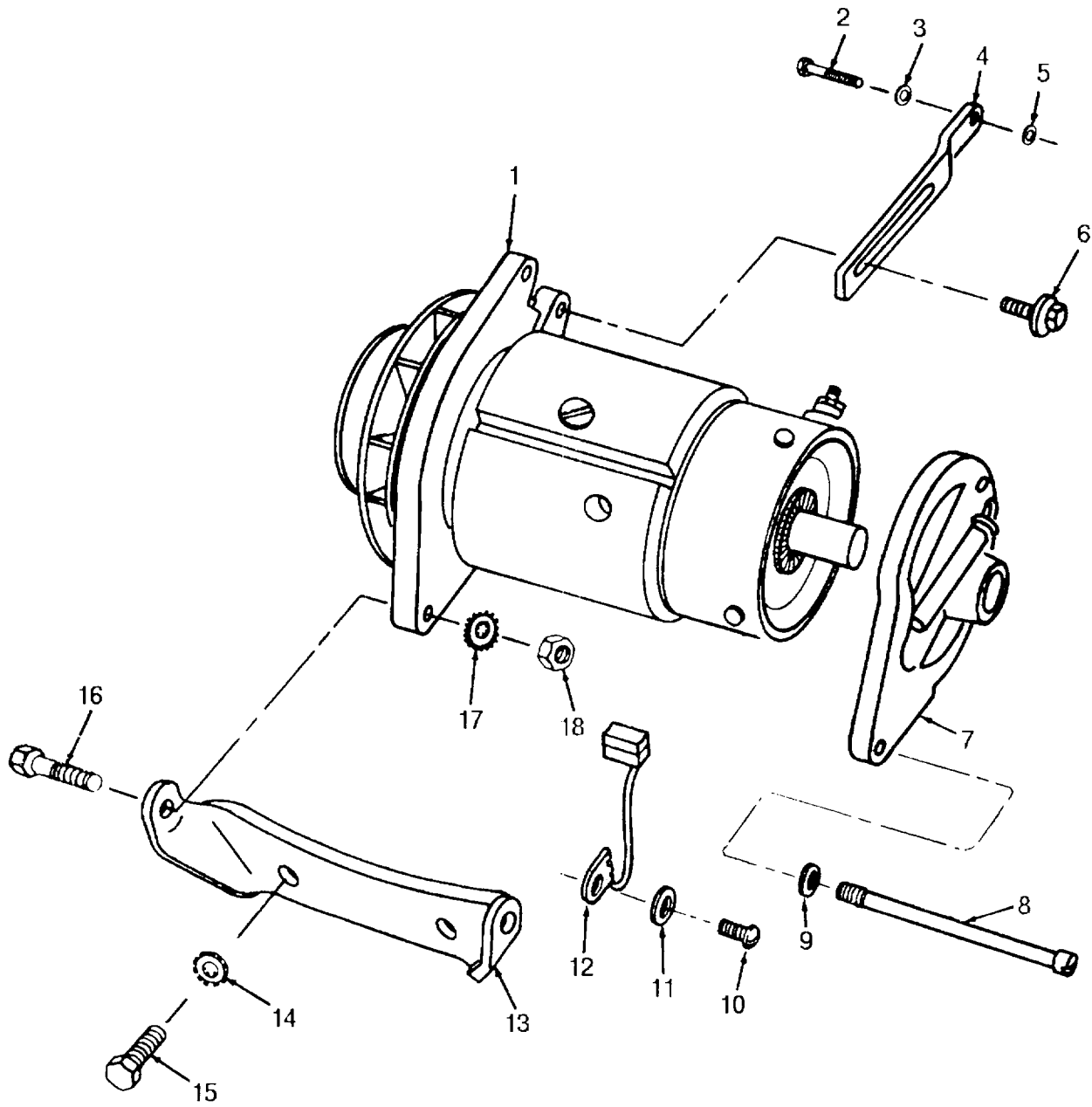

FIGURE 25. GENERATOR AND RELATED PARTS.

## SECTION II

TM 10-3930-603-24P

(1) ITEM NO	(2) SMR CODE	(3) CAGEC	(4) PART NUMBER	(5) DESCRIPTION AND USABLE ON CODE (UOC)	(6) QTY
GROUP 06 ELECTRICAL SYSTEM					
GROUP 0601 GENERATOR					
FIG. 25 GENERATOR AND RELATED PARTS					
1	PAOFF	68505	GJC7401TS1	GENERATOR, ENGINE AC.....	1
2	PAOZZ	80204	B1821BH038C225N	SCREW, CAP, HEXAGON H.....	1
3	PAOZZ	96906	MS35338-46	WASHER, LOCK .....	1
4	PAOZZ	93334	1270658	ARM, ADJUSTING, BELT.....	1
5	PFOZZ	96906	MS35338-47	WASHER, LOCK .....	2
6	XDOZZ	74865	151397	SCREWS, ASSEMBLED .....	1
7	XDOZZ	74865	2240293	HEAD .....	1
8	XBFZZ	81082	GY20C	BOLT, THRU.....	2
9	PAFZZ	96906	MS35338-44	WASHER, LOCK .....	2
10	PFOZZ	96906	MS35206-241	SCREW, MACHINE .....	1
11	PFOZZ	96906	MS35338-42	WASHER, LOCK .....	1
12	PAOZZ	19728	GJC2012AS	BRUSH SET, ELECTRICA .....	1
13	XDOZZ	93334	667751	BRACKET, GENERATOR .....	1
14	PAOZZ	96906	MS35338-47	WASHER, LOCK .....	2
15	PFOZZ	96906	MS90728-85	SCREW, CAP, HEXAGON H.....	1
16	PFOZZ	96906	M590727-35	BOLT, MACHINE .....	2
17	PAOZZ	96906	MS45904-73	WASHER, LOCK .....	2
18	PAOZZ	96906	MS51968-5	NUT, PLAIN, HEXAGON .....	2

END OF FIGURE

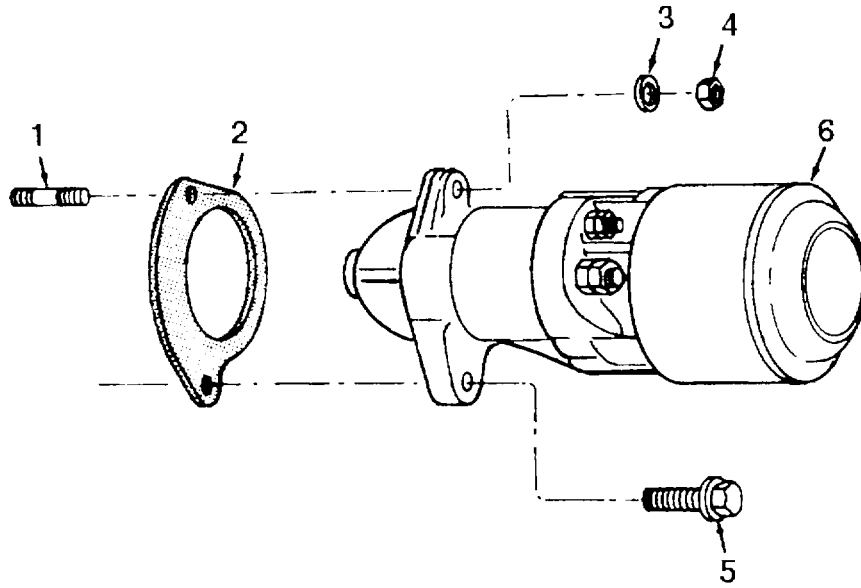

FIGURE 26. STARTER AND RELATED PARTS.

SECTION II

TM 10-3930-603-24P

(1) ITEM NO	(2) SMR CODE	(3) CAGEC	(4) PART NUMBER	(5) DESCRIPTION AND USABLE ON CODE (UOC)	(6) QTY
GROUP 0603 STARTING MOTOR					
FIG, 26 STARTER AND RELATED PARTS					
1	PFOZZ	93334	2095875	STUD, MOUNTING.....	1
2	XDOZZ	93334	2125014	SEAL, MOUNTING .....	1
3	PAOZZ	61465	J50-09	WASHER, LOCK .....	1
4	PAOZZ	96906	MS51968-11	NUT, PLAIN, HEXAGON .....	1
5	XDOZZ	93334	2095876	SCREW .....	1
6	PAOFF	12204	4145359	STARTER, ENGINE, ELEC .....	1

END OF FIGURE

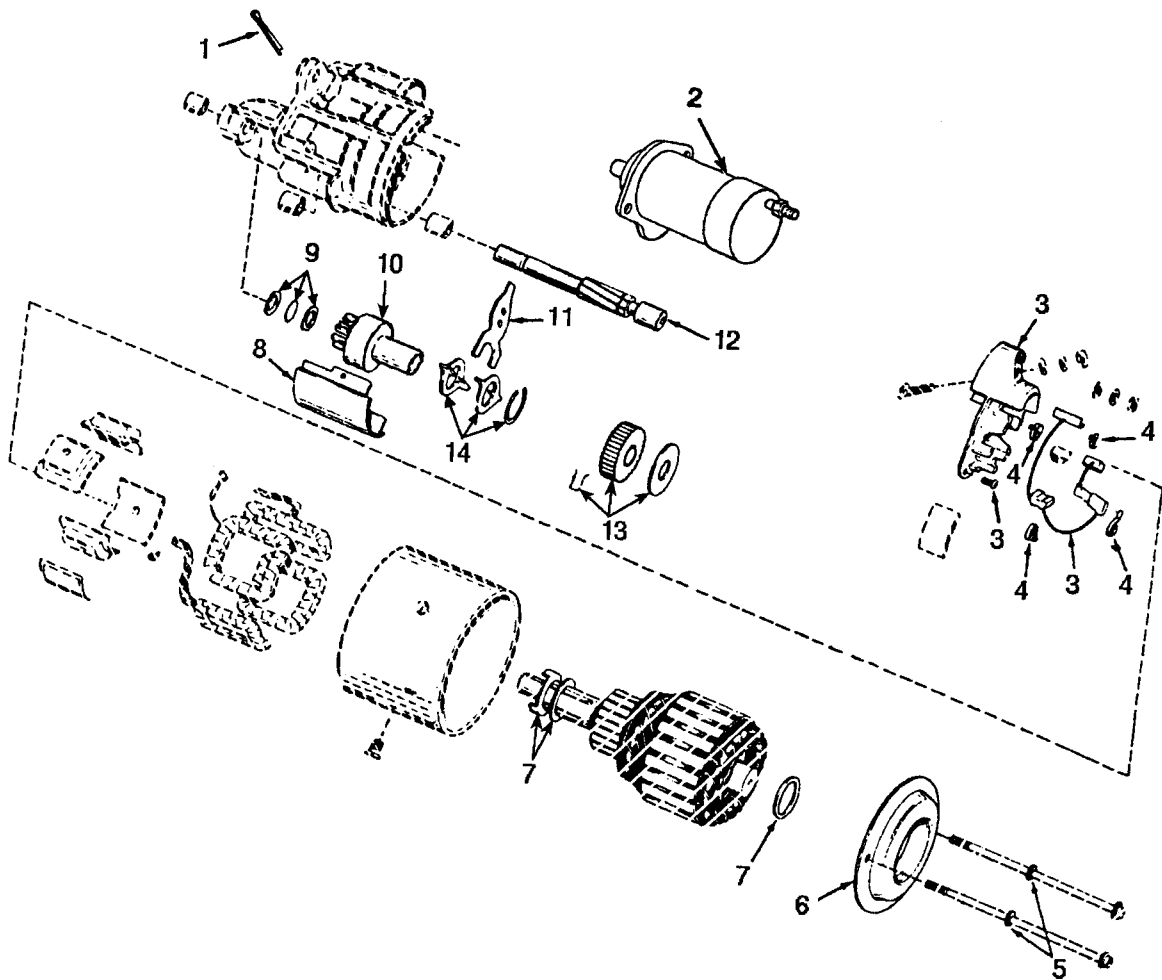

FIGURE 27. STARTER EXPLODED VIEW.



(1) ITEM NO	(2) SMR CODE	(3) CAGEC	(4) PART NUMBER	(5) DESCRIPTION AND USABLE ON CODE (UOC)	(6) QTY
				GROUP 0603 STARTING MOTOR	
				FIG. 27 STARTER EXPLODED VIEW	
1	PAOZZ	93334	2095133	PIN, COTTER .....	1
2	PAFZZ	12204	2275554	SOLENOID, ELECTRICAL .....	1
3	PAFZZ	93334	2095137	PARTS KIT, ELECTRICA .....	1
4	PAFZZ	68505	90-94	PARTS KIT, ENGINE GE.....	1
5	PAFZZ	96906	MS35338-44	WASHER, LOCK .....	2
6	PFFZZ	16662	C-4751	END BELL, ELECTRICAL.....	1
7	PAFZZ	93334	2275555	KIT WASHER STEEL .....	1
8	PFFZZ	93334	2095116	COVER, HOUSING.....	1
9	PAFZZ	93334	2275558	KIT WASHER.....	1
10	PAFZZ	51002	4-259	DRIVE, ENGINE, ELECTR.....	1
11	PFFZZ	93334	4057940	SHIFTER FORK.....	1
12	PFFZZ	93334	2095118	SHAFT, PINION, STARTE.....	1
13	PFFZZ	93334	2275557	PARTS KIT, ELECTRICA .....	1
14	PAFZZ	93334	2275556	PARTS KIT, ACTUATOR,.....	1

END OF FIGURE

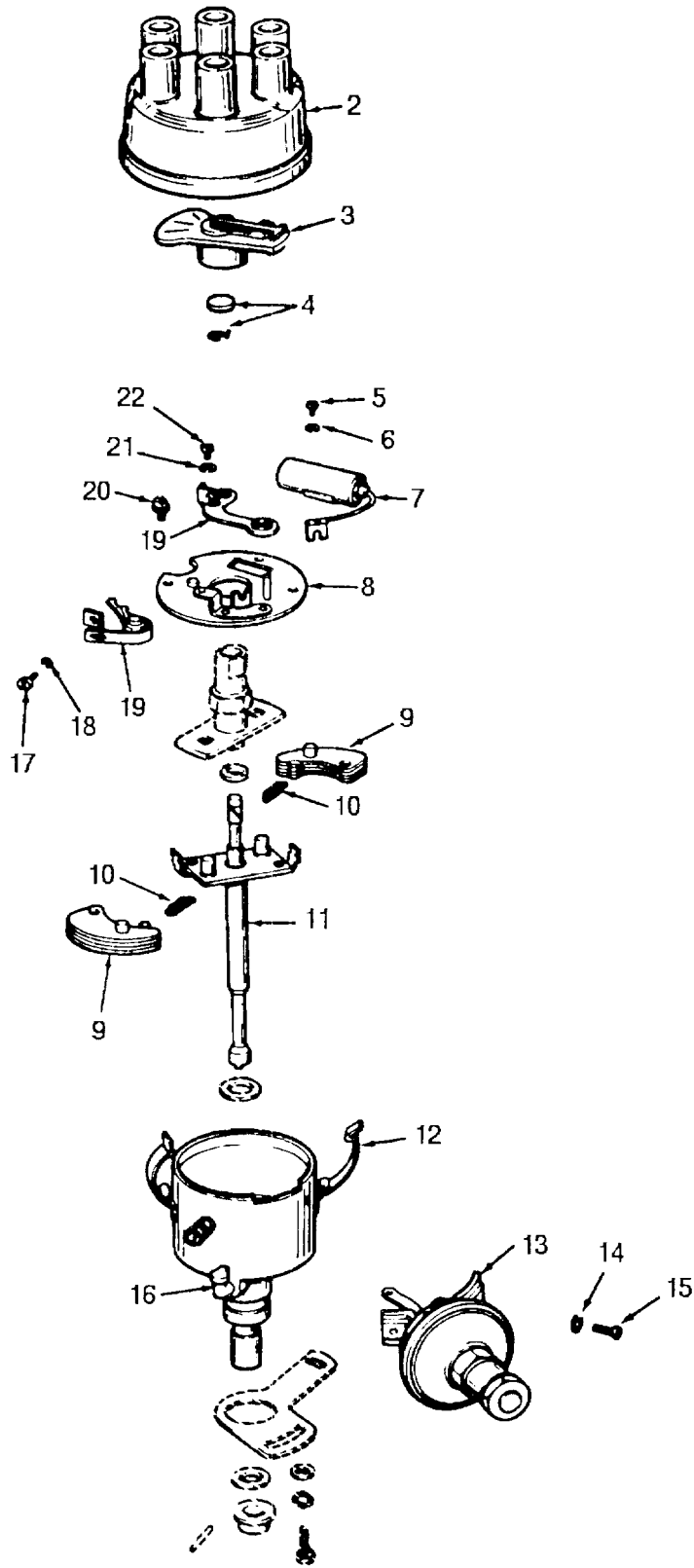

FIGURE 28. DISTRIBUTOR.

## SECTION II

TM 10-3930-603-24P

(1) ITEM NO	(2) SMR CODE	(3) CAGEC	(4) PART NUMBER	(5) DESCRIPTION AND USABLE ON CODE (UOC)	(6) QTY
GROUP 0605 IGNITION COMPONENTS					
FIG. 28 DISTRIBUTOR					
1	PAOZZ	93334	2642607	DISTRIBUTOR, IGNITIO .....	1
2	PAOZZ	12204	1343576	.CAP, IGNITION DISTRI .....	1
3	PAOZZ	68505	IAU1016A	.ROTOR, IGNITION DIST .....	1
4	PAOZZ	93334	1879607	.DISK AND SNAP RING .....	1
5	PAOZZ	96906	MS35266-60	.SCREW, MACHINE .....	1
6	PFOZZ	96906	MS35338-42	.WASHER, LOCK .....	2
7	XDOZZ	12204	1818757	.CONDENSER IGNITION .....	1
8	XAOZZ	74865	1692793	.PLATE, BREAKER.....	1
9	XAOZZ	74865	1879595	.WEIGHT, GOVERNOR .....	1
10	XAOZZ	74865	1308182	.SPRING .....	1
11	XAOZZ	74865	1436975	.SHAFT, DRIVE .....	1
12	XAOZZ	74865	1881756	..SPRING AND HINGE .....	1
13	XAOZZ	74865	1343590	.CHAMBER, VACUUM.....	1
14	PFOZZ	96906	MS35333-39	.WASHER, LOCK .....	2
15	PFOZZ	96906	MS35266-59	.SCREW, MACHINE .....	2
16	XDOZZ	93334	953717	.BASE, OILER.....	1
17	XBOZZ	19728	IGC175A	.SCREW.....	1
18	XDOZZ	19728	IGE15	.WASHER, FLAT .....	1
19	PAOZZ	66614	AL26HV	.PARTS KIT, IGNITION .....	1
20	XDOZZ	19728	8X304	.SCREW, MACHINE .....	2
21	XDOZZ	19728	8X350	.WASHER, FLAT .....	1
22	PFOZZ	96906	MS35265-40	.SCREW, MACHINE .....	1

END OF FIGURE

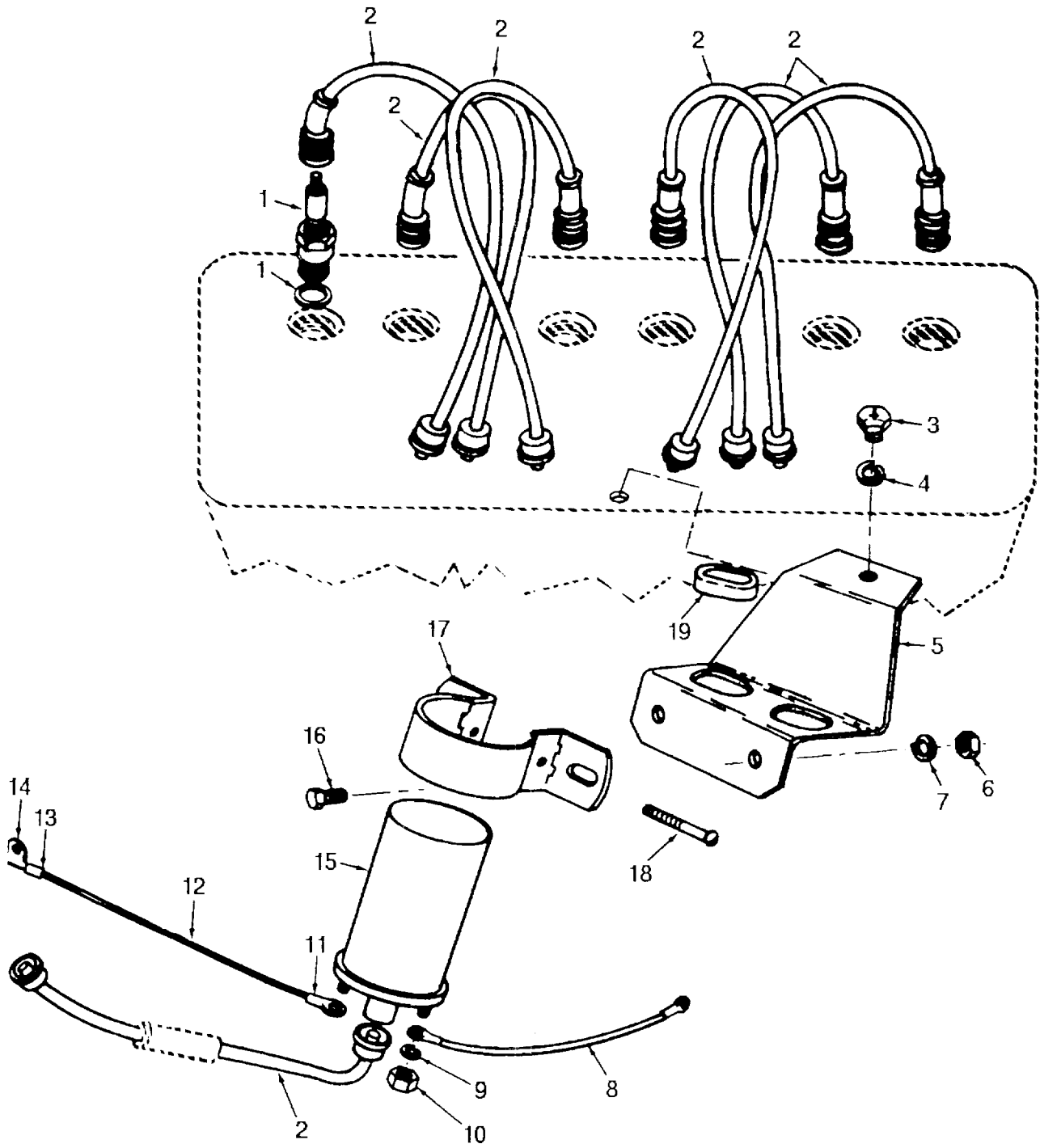

FIGURE 29. IGNITION COMPONENTS.

## SECTION II

TM 10-3930-603-24P

(1) ITEM NO	(2) SMR CODE	(3) CAGEC	(4) PART NUMBER	(5) DESCRIPTION AND USABLE ON CODE (UOC)	(6) QTY
GROUP 0605 IGNITION COMPONENTS					
FIG. 29 IGNITION COMPONENTS					
1	PAOZZ	70040	R46	SPARK PLUG .....	6
2	PAOZZ	86403	4339406	LEAD SET IGNITION.....	1
3	PAOZZ	96906	MS90727-55	SCREW, CAP, HEXAGON H.....	1
4	PAOZZ	96906	MS35338-46	WASHER, LOCK .....	1
5	PFOZZ	93334	2444487	BRACKET, IGNITION CO.....	1
6	PAOZZ	96906	MS51967-5	NUT, PLAIN, HEXAGON .....	2
7	PAOZZ	96906	MS35338-45	WASHER, LOCK .....	2
8	XBOZZ	74865	1400997	CABLE ASSEMBLY,.....	1
9	PAOZZ	12204	138479	WASHER, LOCK .....	2
10	PAOZZ	96906	MS51968-2	NUT, PLAIN, HEXAGON .....	2
11	PFOZZ	55026	1-112757	TERMINAL, LUG PHOSPHOR, BRONZE, 1/4 IN. STUD.....	1
12	MOOZZ	74865	1791334	CABLE ASSEMBLY MAKE FROM WIRE, P/N 91015-2559-380-100.....	1
13	PAOZZ	93334	926025	CABLE NIPPLE, ELECTR RUBBER, 1/4 IN. OD .....	1
14	XDOZZ	74865	200155	TERMINAL, LUG BRASS, TINNED FINISH, NO. 10 STUD, 11/16 IN. LG.....	1
15	PAOZZ	16764	1115043	COIL, IGNITION.....	1
16	PFOZZ	96906	MS90725-31	BOLT, MACHINE .....	2
17	PFOZZ	12204	1672724	BRACKET, COIL MTG.....	1
18	PFOZZ	96906	MS35207-270	SCREW, MACHINE .....	1
19	XBOZZ	74865	1274098	GROMMET, IGNITION .....	2

END OF FIGURE

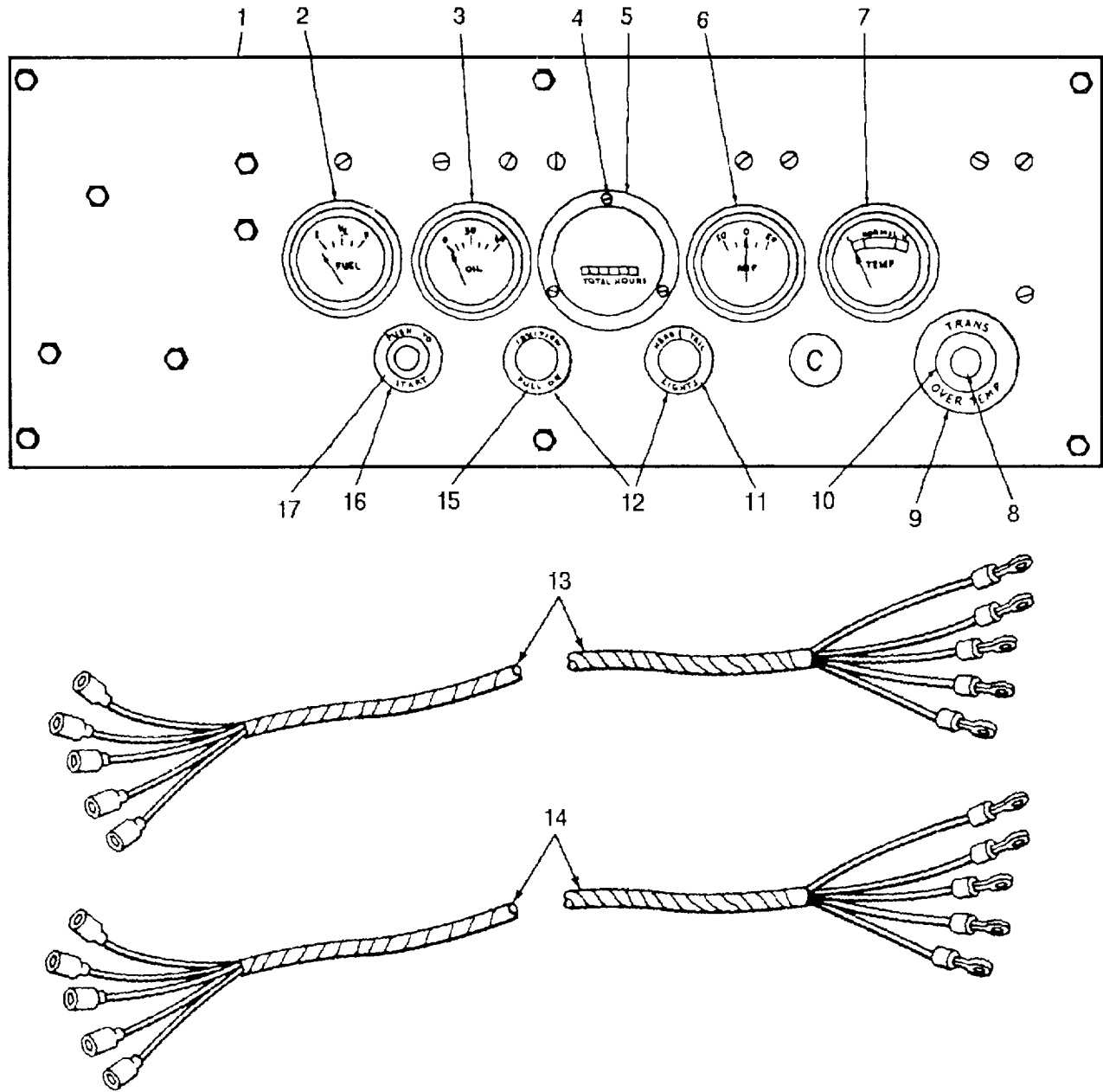

FIGURE 30. CONTROL PANEL, FRONT.

## SECTION II

TM 10-3930-603-24P

(1) ITEM NO	(2) SMR CODE	(3) CAGEC	(4) PART NUMBER	(5) DESCRIPTION AND USABLE ON CODE (UOC)	(6) QTY
GROUP 0607 CONTROL PANEL					
FIG. 30 CONTROL PANEL, FRONT					
1	XBFZZ	44185	16120	PANEL, INSTRUMENT .....	1
2	PFOZZ	33955	54154	INDICATOR, LIQUID QU .....	1
3	PFOZZ	33955	35875	GAGE, PRESSURE, DIAL .....	1
4	PFOZZ	96906	M535206-230	SCREW, MACHINE .....	3
5	XDOZZ	74400	MI961	METER, HOUR .....	1
6	XDOZZ	44185	105278	AMMETER .....	1
7	XDOZZ	75300	46540	INDICATOR, TEMPERATU .....	1
8	PAOZZ	08806	57	LAMP, INCANDESCENT .....	1
9	XBOZZ	44185	16207	PLATE, TRANSMISSION .....	1
10	XBOZZ	44185	15529	LIGHT, WARNING .....	1
11	XBOZZ	44185	15539	PLATE, LIGHT .....	1
12	PAOZZ	13445	5007	SWITCH, PUSH-PULL .....	2
13	XBFZZ	44185	16133	HARNESS, ENGINE .....	1
14	XBFZZ	44185	16242	HARNESS, REAR .....	1
15	XBOZZ	44185	15536	PLATE, IGNITION .....	1
16	PAOZZ	16764	D907-1996097	SWITCH, PUSH .....	1
17	XBOZZ	44185	14269	PLATE, STARTER .....	1

END OF FIGURE

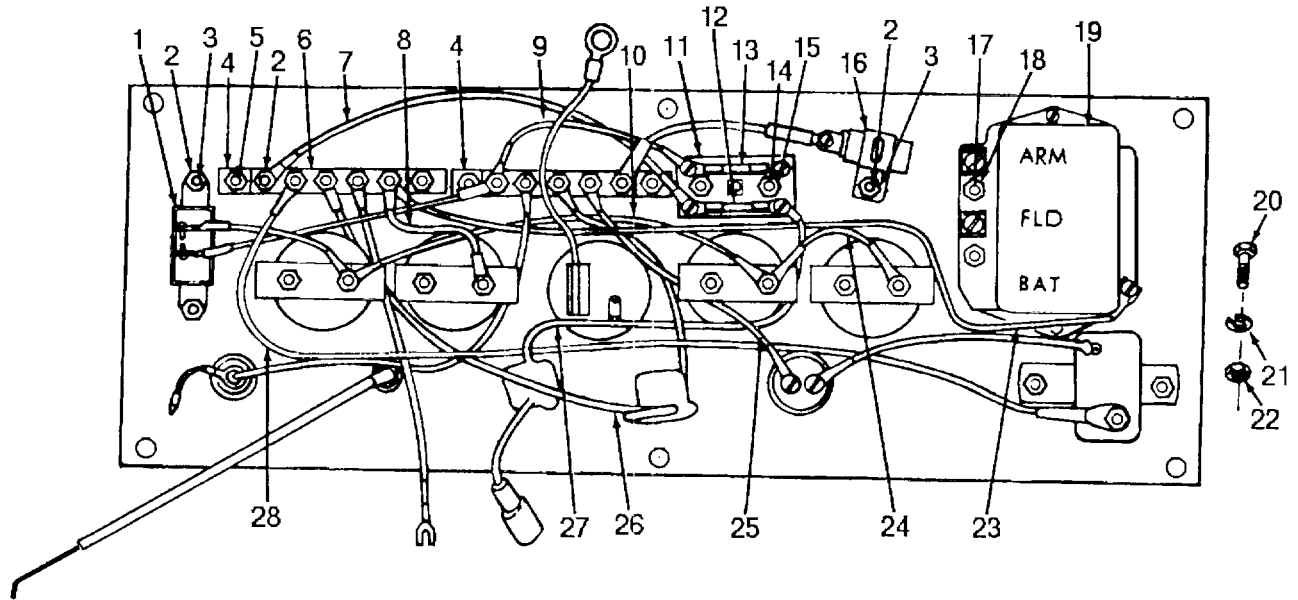

FIGURE 31. CONTROL PANEL, REAR.



## SECTION II

TM 10-3930-603-24P

(1) ITEM NO	(2) SMR CODE	(3) CAGEC	(4) PART NUMBER	(5) DESCRIPTION AND USABLE ON CODE (UOC)	(6) QTY
GROUP 0607 CONTROL PANEL					
FIG. 31 CONTROL PANEL, REAR					
1	PAOZZ	33955	45677	REGULATOR, ENGINE GE.....	1
2	PAOZZ	96906	MS35650-302	NUT, PLAIN, HEXAGON .....	34
3	PAOZZ	44185	013188	SCREW, MACHINE .....	3
4	XBOZZ	44185	4721P5	BLOCK, TERMINAL.....	2
5	PFOZO	96906	MS35207-264	SCREW, MACHINE .....	4
6	XBOZZ	44185	14022	BAR, TERMINAL.....	2
7	XBOZZ	44185	10526EB	WIRE, TERMINAL .....	1
8	XBOZZ	44185	10526E	WIRE, AMMETER T .....	1
9	XBOZZ	44185	10526CD	WIRE, FUSE BLOC .....	1
10	XBOZZ	44185	10526EF	WIRE, OIL GAGE TO .....	1
11	XBOZZ	13445	4622STK	BLOCK, FUSE .....	1
12	PAOZZ	81349	F02A125V10AS	FUSE, CARTRIDGE .....	1
13	PAOZZ	81349	F02A250V5A	FUSE, CARTRIDGE .....	1
14	PFOZZ	96906	MS35206-245	SCREW, MACHINE .....	2
15	PFOZZ	96906	MS35649-282	NUT, PLAIN, HEXAGON .....	2
16	PAOZZ	26901	CA441	SUPPRESSOR, IGNITION .....	1
17	PFOZZ	96906	MS51968-2	NUT, PLAIN, HEXAGON .....	3
18	PFOZZ	96906	MS90727-3	SCREW, CAP, HEXAGON H.....	3
19	PAOZZ	66614	AL166	REGULATOR, ENGINE GE.....	1
20	XDFZZ	44185	0855H	SCREW, CAP, HEXAGON .....	6
21	PFFZZ	96906	MS35338-45	WASHER, LOCK .....	6
22	XDFZZ	75915	311005	FUSE, CARTRIDGE .....	6
23	XBOZZ	44185	16205	WIRE, AMMETER B .....	1
24	XBOZZ	44185	10526EE	WIRE, OIL GAGE .....	2
25	XBOZZ	44185	10526EK	WIRE, IGNITION.....	1
26	XBOZZ	44185	10526EN	WIRE, TERMINAL .....	4
27	XBOZZ	44185	10526EM	WIRE, FUSE BLOC .....	1
28	XBOZZ	44185	16206	WIRE, AMMETER B .....	1

END OF FIGURE

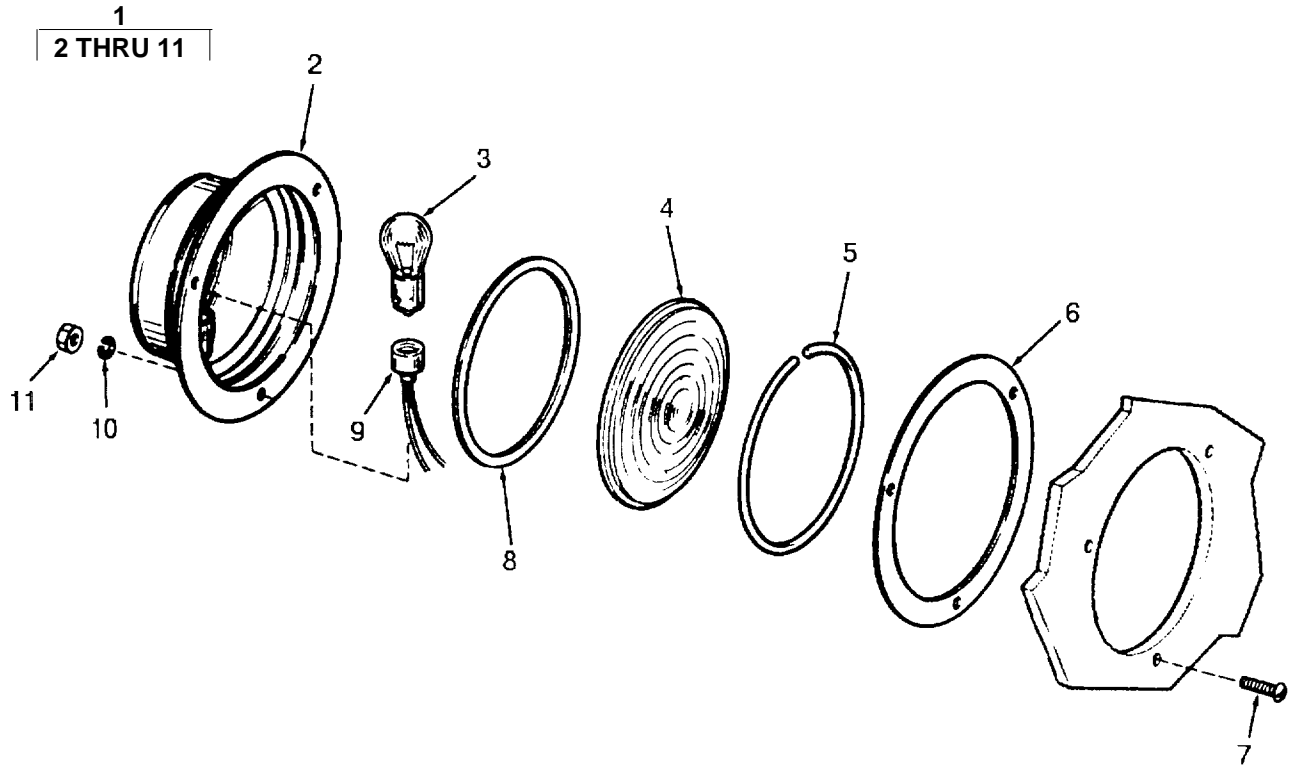

FIGURE 32. TAIL AND STOP LIGHT.

SECTION II

TM 10-3930-603-24P

(1) ITEM NO	(2) SMR CODE	(3) CAGEC	(4) PART NUMBER	(5) DESCRIPTION AND USABLE ON CODE (UOC)	(6) QTY
GROUP 0609 LIGHTS					
FIG. 32 TAIL AND STOP LIGHT					
1	PFOOO	51501	R9105	STOP LIGHT-TAILLIGHT .....	1
2	XBOZZ	75175	14832	HOLDER ASSEMBLY .....	1
3	PAOZZ	08806	1034	LAMP, INCANDESCENT .....	1
4	XDOZZ	75175	3726-061	LENS, LIGHT .....	1
5	PFOZZ	75175	34626	RING .....	1
6	XDOZZ	75175	34627	GASKET, MOUNTING .....	1
7	XDOZZ	44185	01346D	SCREW, MACHINE .....	3
8	XDOZZ	75175	34625	GASKET .....	1
9	XBOZZ	75175	14833	CONTACT ASSEMBLY .....	1
10	PAOZZ	96906	MS35338-43	WASHER, LOCK .....	3
11	PAOZZ	96906	MS35650-302	NUT, PLAIN, HEXAGON .....	3

END OF FIGURE

1  
2 THRU 7

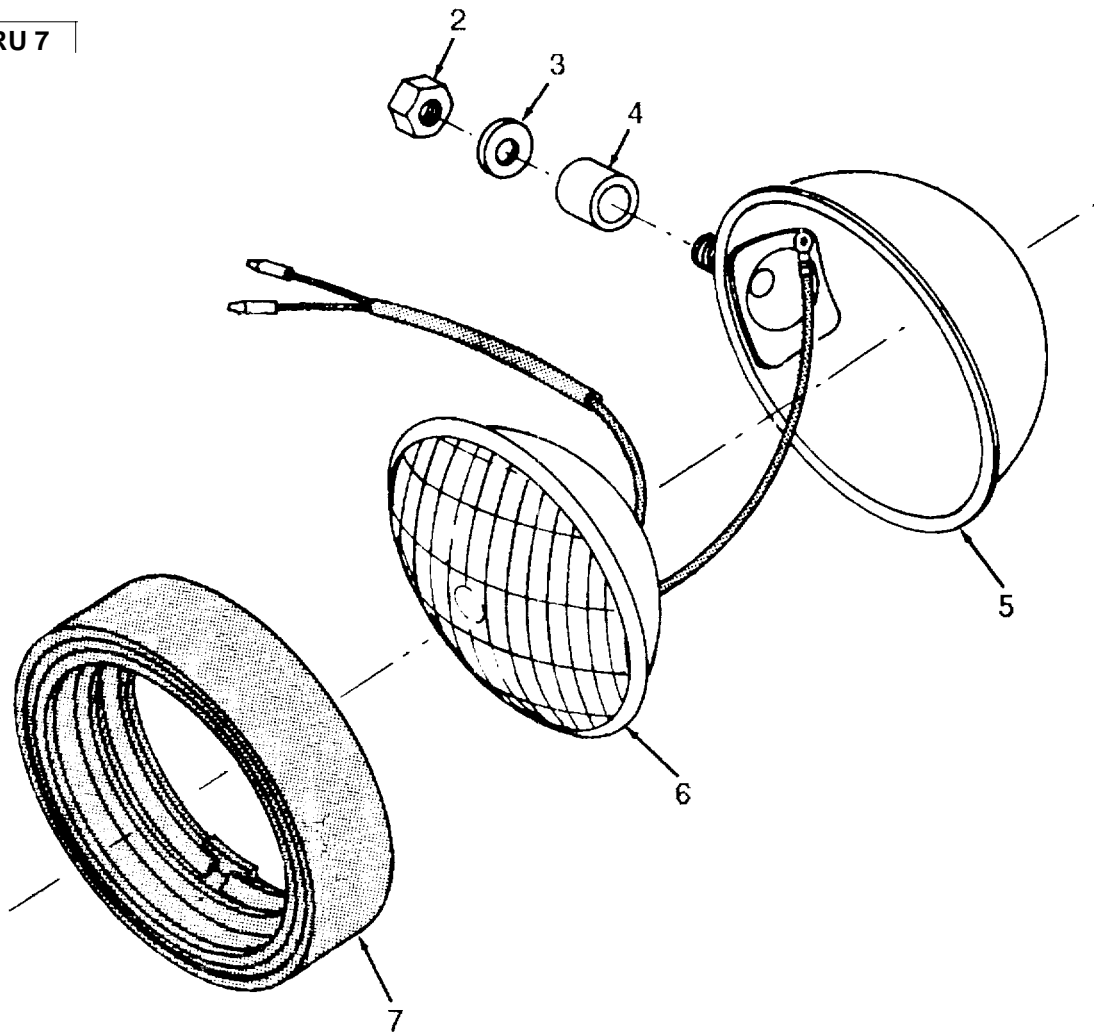

FIGURE 33. HEADLIGHT.

SECTION II

TM 10-3930-603-24P

(1) ITEM NO	(2) SMR CODE	(3) CAGEC	(4) PART NUMBER	(5) DESCRIPTION AND USABLE ON CODE (UOC)	(6) QTY
GROUP 0609 LIGHTS					
FIG. 33 HEADLIGHT					
1	PAOZZ	74400	M4043	HEADLIGHT .....	2
2	PFOZZ	96906	MS51968-14	.NUT, PLAIN, HEXAGON .....	1
3	PAOZZ	24617	446230	.WASHER, FLAT .....	2
4	XBOZZ	74400	7983	.SHELL ASSEMBLY.....	2
5	XBOZZ	74400	7860	.BUSHING HEADLIGHT .....	2
6	PAOZZ	24446	4411	.LAMP, INCANDESCENT .....	2
7	PAOZZ	74400	4023	.MOUNT, RESILIENT .....	2

END OF FIGURE

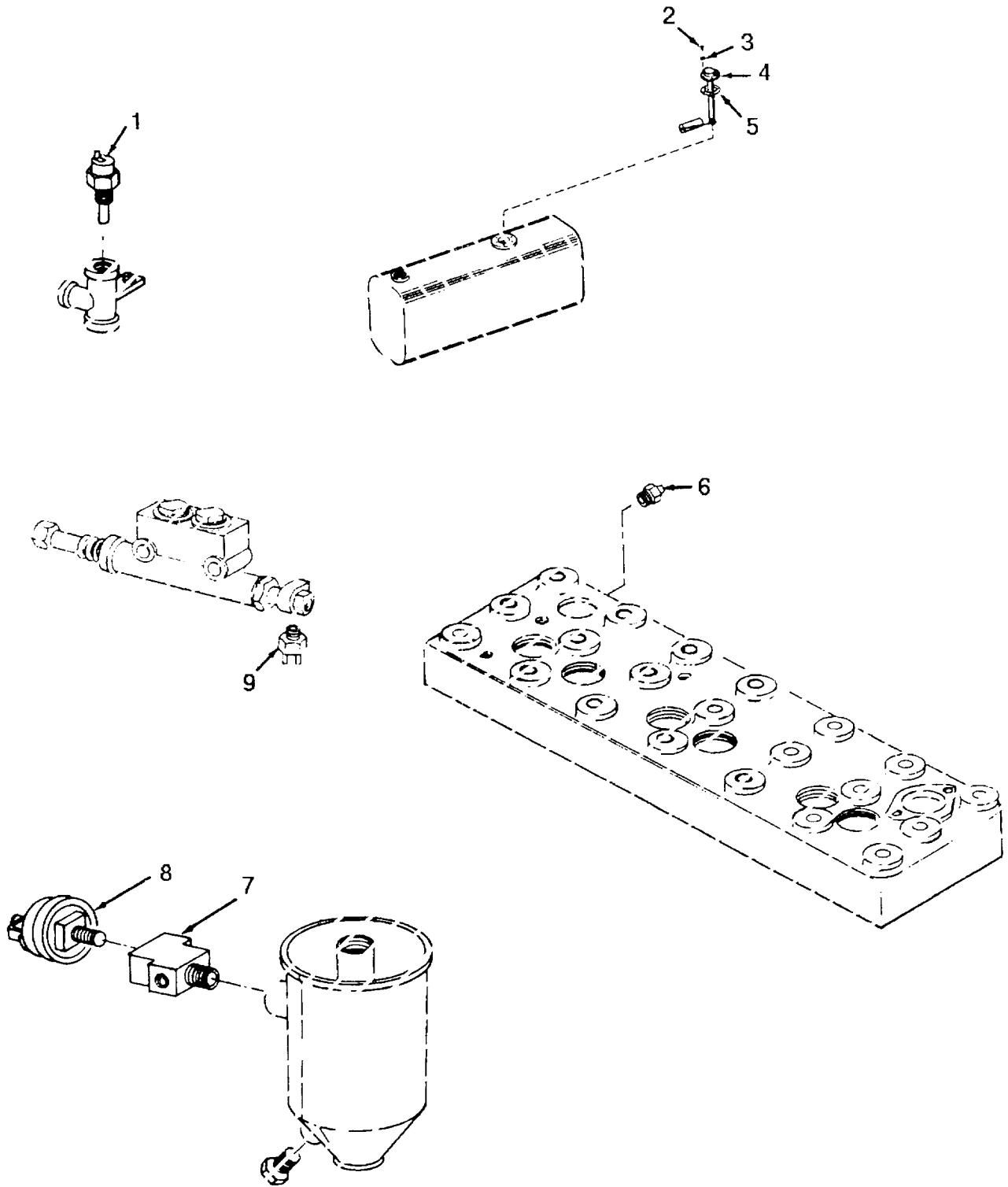

FIGURE 34. SENDING UNITS AND RELATED PARTS.

SECTION II

TM 10-3930-603-24P

(1) ITEM NO	(2) SMR CODE	(3) CAGEC	(4) PART NUMBER	(5) DESCRIPTION AND USABLE ON CODE (UOC)	(6) QTY
GROUP 0610 SENDING UNITS AND WARNING SWITCHES					
FIG. 34 SENDING UNITS AND RELATED PARTS					
1	PAOZZ	57733	363AA	SWITCH, THERMOSTATIC .....	1
2	PAOZZ	44185	013188	SCREW, MACHINE .....	5
3	PAOZZ	44185	0374W	WASHER, LOCK .....	5
4	PFOZZ	16662	53-14952	TRANSMITTER, LIQUID .....	1
5	XDOZZ	75300	6456	GASKET.....	1
6	XDOZZ	44185	10370BE	TRANSMITTER, TEMPERA .....	1
7	PAOZZ	79470	550X4	TEE, PIPE TO TUBE OIL FILTER HOURMETER....	1
8	PAOZA	61465	8006277	SWITCH, PRESSURE .....	1
9	PAOZZ	13445	8629	SWITCH, PRESSURE .....	1

END OF FIGURE

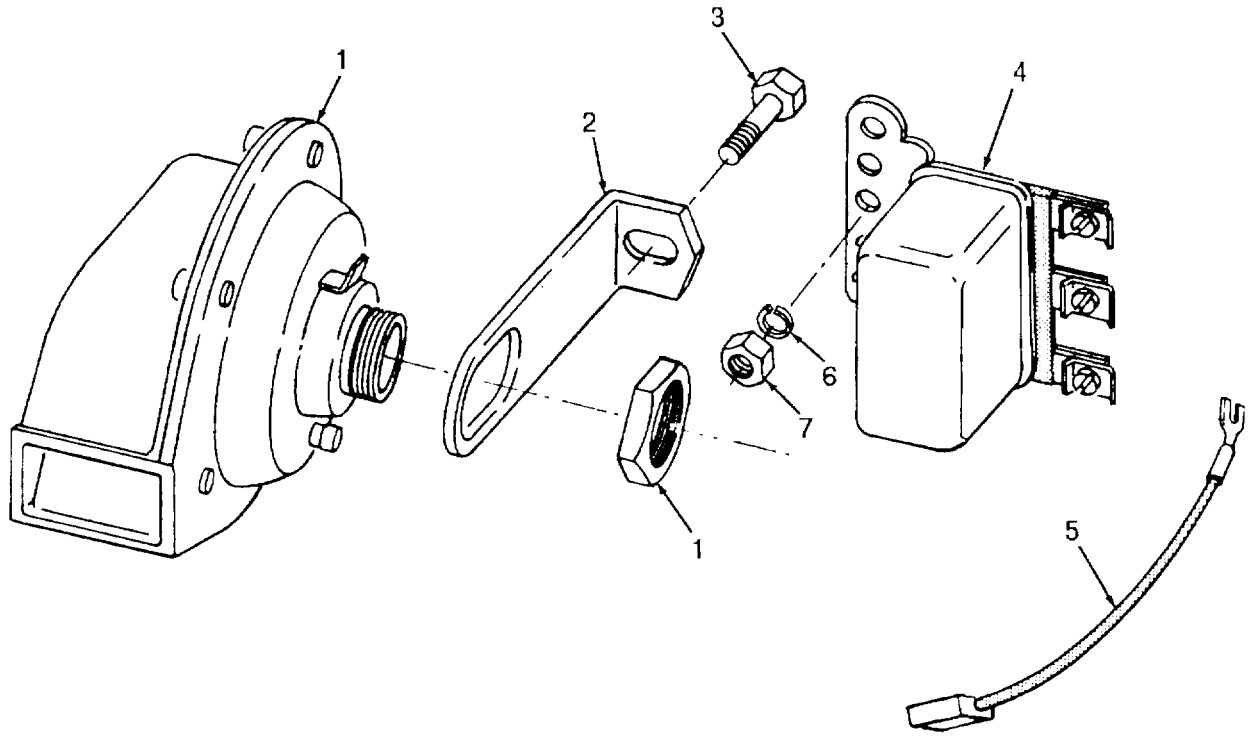

FIGURE 35. HORN.



SECTION II

TM 10-3930-603-24P

(1) ITEM NO	(2) SMR CODE	(3) CAGEC	(4) PART NUMBER	(5) DESCRIPTION AND USABLE ON CODE (UOC)	(6) QTY
				GROUP 0611 HORN, SIREN	
				FIG. 35 HORN	
1	PAOZZ	16764	9000239	HORN, ELECTRICAL .....	1
2	PFOZZ	16764	1958667	BRACKET ASSEMBLY, .....	1
3	PAOZZ	96906	MS90726-32	SCREW, CAP, HEXAGON .....	1
4	PAOZZ	16764	1116781	RELAY, ELECTROMAGNET .....	1
5	XBOZZ	44185	14492	WIRE, RELAY TO HORN .....	1
6	PAOZZ	96906	MS35338-64	WASHER, LOCK .....	1
7	PAOZZ	96906	MS51968-6	NUT, PLAIN, HEXAGON .....	1

END OF FIGURE

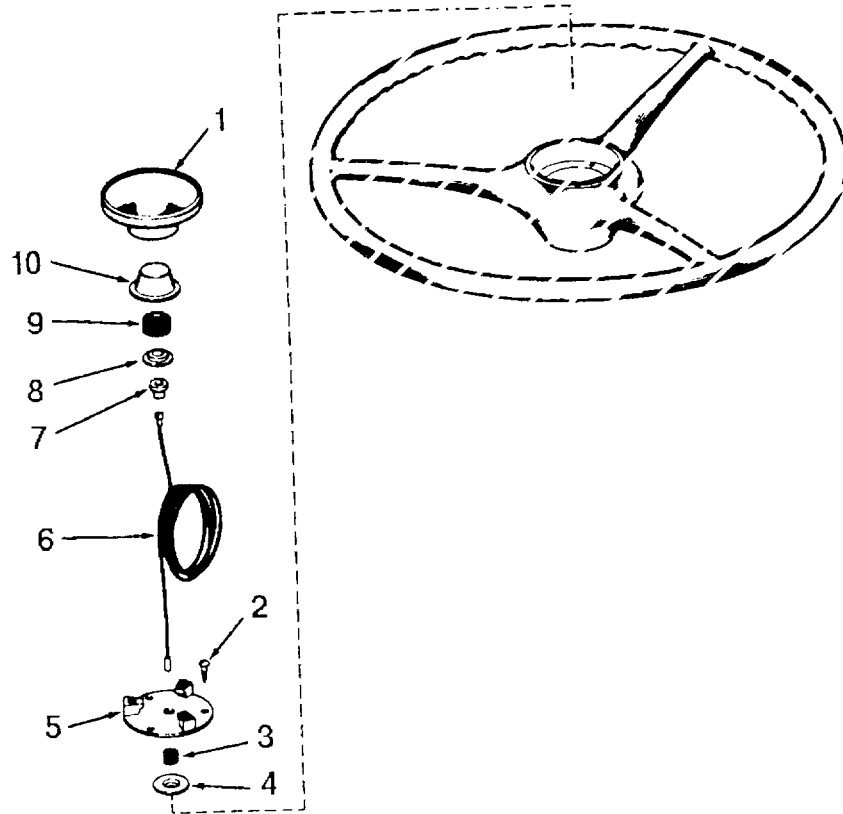

FIGURE 36. HORN BUTTON ASSEMBLY.

(1) ITEM NO	(2) SMR CODE	(3) CAGEC	(4) PART NUMBER	(5) DESCRIPTION AND USABLE ON CODE (UOC)	(6) QTY
				GROUP 0611 HORN, SIREN	
				FIG. 36 HORN BUTTON ASSEMBLY	
1	PFOZZ	77640	450157	COVER, HORN BUTTON PART OF KIT P/N 465379 .....	1
2	KFOZZ	77640	148595	SCREW, WOOD PART OF KIT P/N 465379 .....	3
3	PAOZZ	77640	401082	SPRING, HELICAL, COMP PART OF KIT P/N 465379 .....	1
4	PAOZZ	77640	029039	WASHER, SHOULDERED A PART OF KIT P/N 465379 .....	1
5	PFOZZ	30379	2185941	PLATE ASSEMBLY PART OF KIT P/N 465379 .....	1
6	PFOZZ	77640	451774-6000	LEAD, ELECTRICAL PART OF KIT P/N 465379 .....	1
7	PFOZZ	77640	051036	INSULATOR, BUSHING PART OF KIT P/N 465379..	1
8	PFOZZ	19207	5214325	CAP, ELECTRICAL PART OF KIT P/N 465379 .....	1
9	PAOZZ	65282	303557	SPRING, HELICAL, COMP PART OF KIT P/N 465379 .....	1
10	PFOZZ	77640	029037	CONTACT, ELECTRICAL PART OF KIT P/N 465379 .....	1

END OF FIGURE

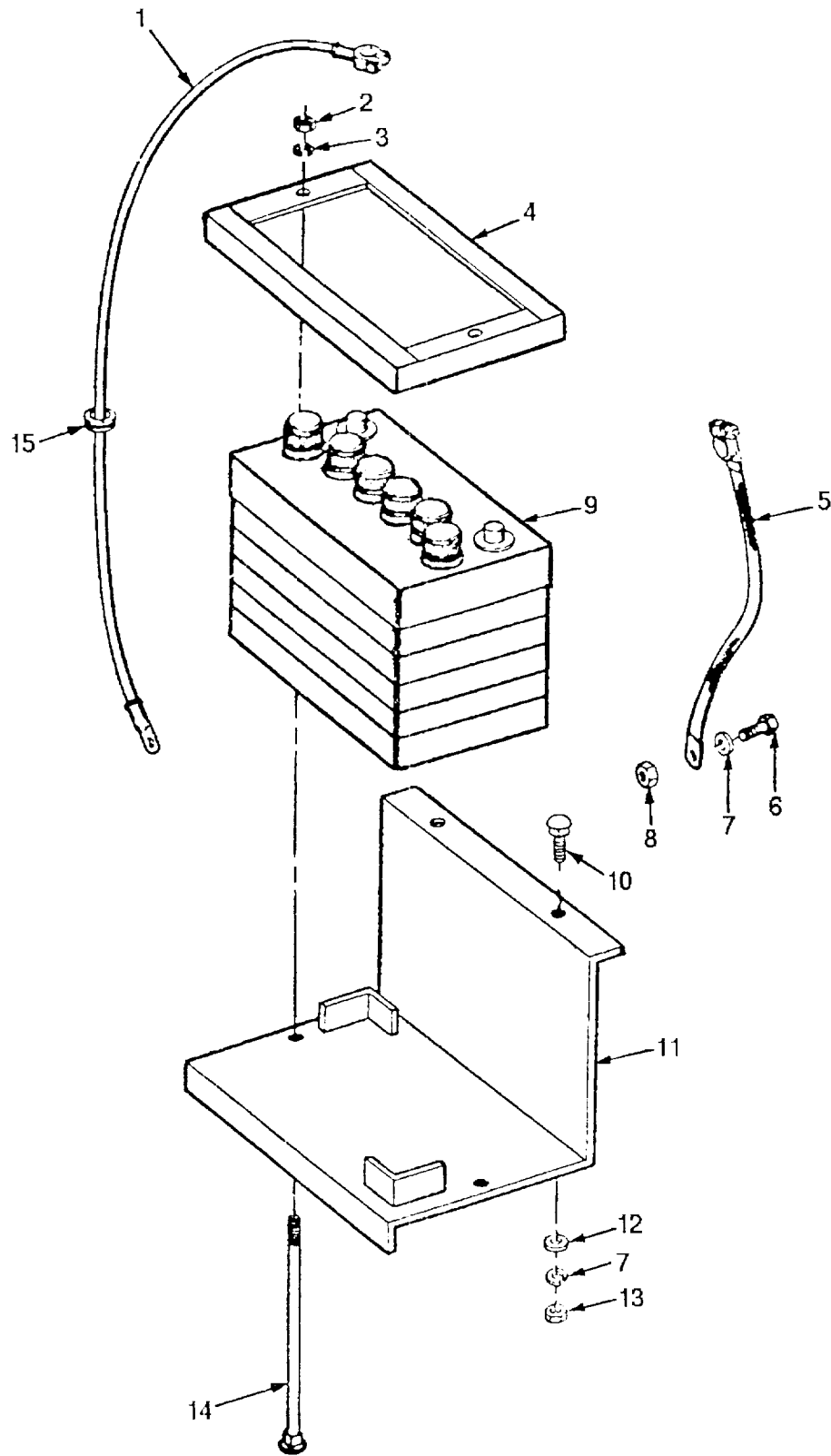

FIGURE 37. BATTERY, CABLES AND HOLDER.

(1) ITEM NO	(2) SMR CODE	(3) CAGEC	(4) PART NUMBER	(5) DESCRIPTION AND USABLE ON CODE (UOC)	(6) QTY
GROUP 0612 BATTERIES, STORAGE					
FIG. 37 BATTERY, CABLES AND HOLDER					
1	XDOZZ	79550	351	LEAD, STORAGE BATTER .....	1
2	PAOZZ	96906	MS51968-6	NUT, PLAIN, HEXAGON .....	2
3	PFOZZ	96906	MS35338-45	WASHER, LOCK .....	2
4	XDOZZ	44185	10491BD	HOLD-DOWN, BATT .....	1
5	XDOZZ	79550	458	LEAD, ELECTRICAL.....	1
6	PFOZZ	96906	MS90727-58	SCREW, CAP, HEXAGON H.....	1
7	PAOZZ	96906	MS35338-46	WASHER, LOCK .....	3
8	XDOZZ	44185	0109N	NUT, SELF LOCKING.....	1
9	PAOFA	81348	1-24-430-0	BATTERY, STORAGE .....	1
10	XDOZZ	26051	MT58	BOLT, SQUARE NECK.....	2
11	XBOZZ	44185	14508	CARRIER.....	1
12	XDOZZ	44185	0303W	WASHER, FLAT .....	2
13	PAOZZ	96906	MS51967-89	NUT, PLAIN .....	2
14	XBOZZ	44185	14826	STUD, HOLD-DOWN .....	2
15	XDOZZ	70485	2567	GROMMET, NONMETALLIC.....	1

END OF FIGURE

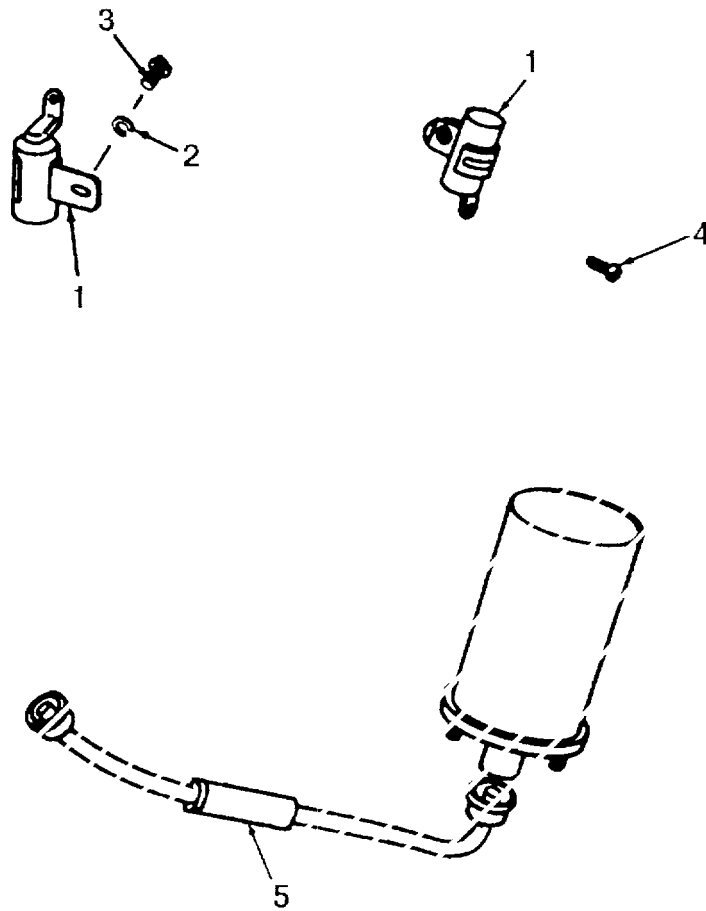

FIGURE 38. RADIO SUPPRESSION RELATED PARTS.

SECTION II

TM 10-3930-603-24P

(1) ITEM NO	(2) SMR CODE	(3) CAGEC	(4) PART NUMBER	(5) DESCRIPTION AND USABLE ON CODE (UOC)	(6) QTY
				GROUP 0615 RADIO INTERFERENCE SUPPRESSION	
				FIG. 38 RADIO SUPPRESSION RELATED PARTS	
1	PAOZZ	81349	CA32KFB104	CAPACITOR, FIXED, PAP .....	4
2	PAOZZ	96906	MS35338-43	WASHER, LOCK .....	3
3	PFOZO	96906	MS35207-259	SCREW, MACHINE .....	3
4	XDOZZ	44185	53050178459	SCREW, ASSEMBLED .....	1
5	XBOZZ	74865	918157	SUPPRESSOR, IGN.....	1

END OF FIGURE

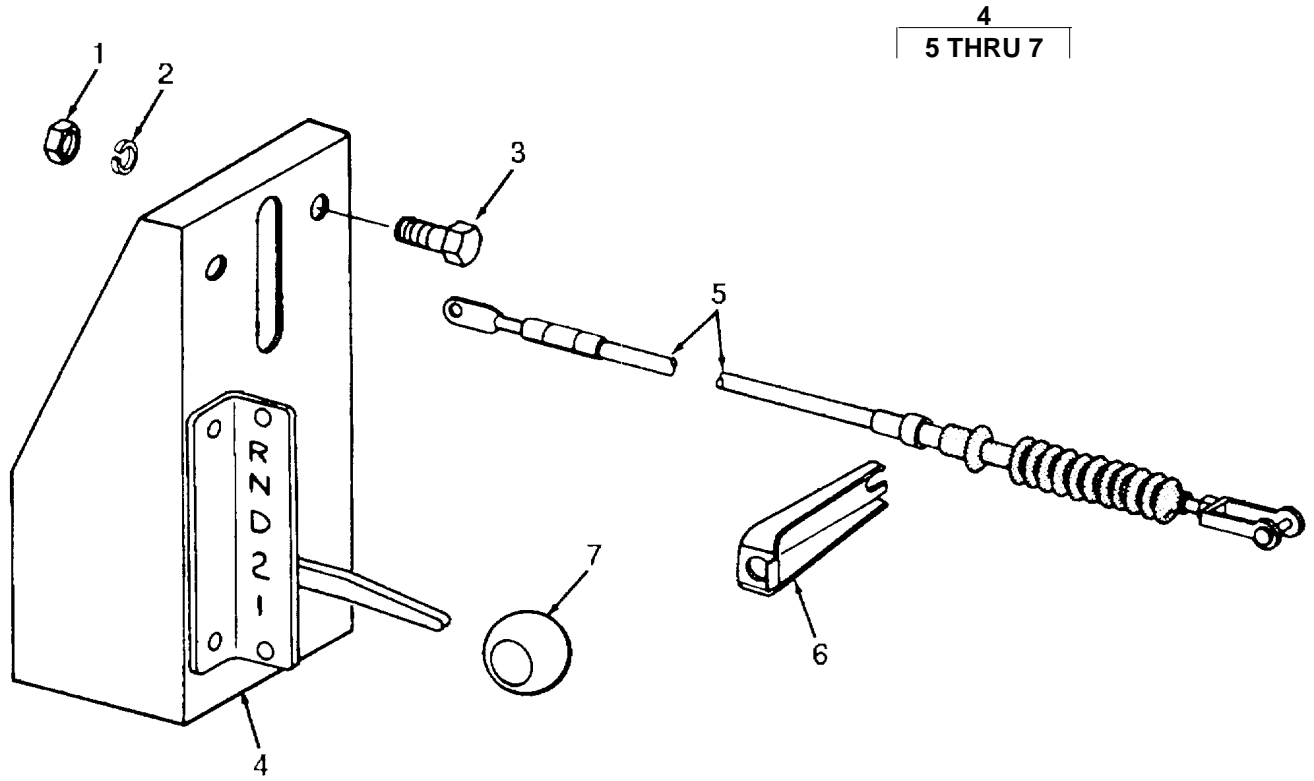

FIGURE 39. GEAR SHIFT AND CABLE.



SECTION II

TM 10-3930-603-24P

(1) ITEM NO	(2) SMR CODE	(3) CAGEC	(4) PART NUMBER	(5) DESCRIPTION AND USABLE ON CODE (UOC)	(6) QTY
				GROUP 07 TRANSMISSION	
				GROUP 0705 TRANSMISSION SHIFTING COMPONENTS	
				FIG. 39 GEAR SHIFT AND CABLE	
1	PAOZZ	96906	MS51967-5	NUT, PLAIN, HEXAGON .....	4
2	PFOZZ	96906	MS35338-45	WASHER, LOCK .....	4
3	XDOZZ	44185	53065760537	BOLT, MACHINE .....	4
4	XBOZZ	44185	16662	ACTUATOR, .....	1
5	PAOZZ	93334	2830501	.CABLE, SHIFT .....	1
6	XBOZZ	74865	2825626	.BRACKET, CABLE .....	1
7	XDOZZ	93334	2508333	.KNOB ASSEMBLY.....	1

END OF FIGURE

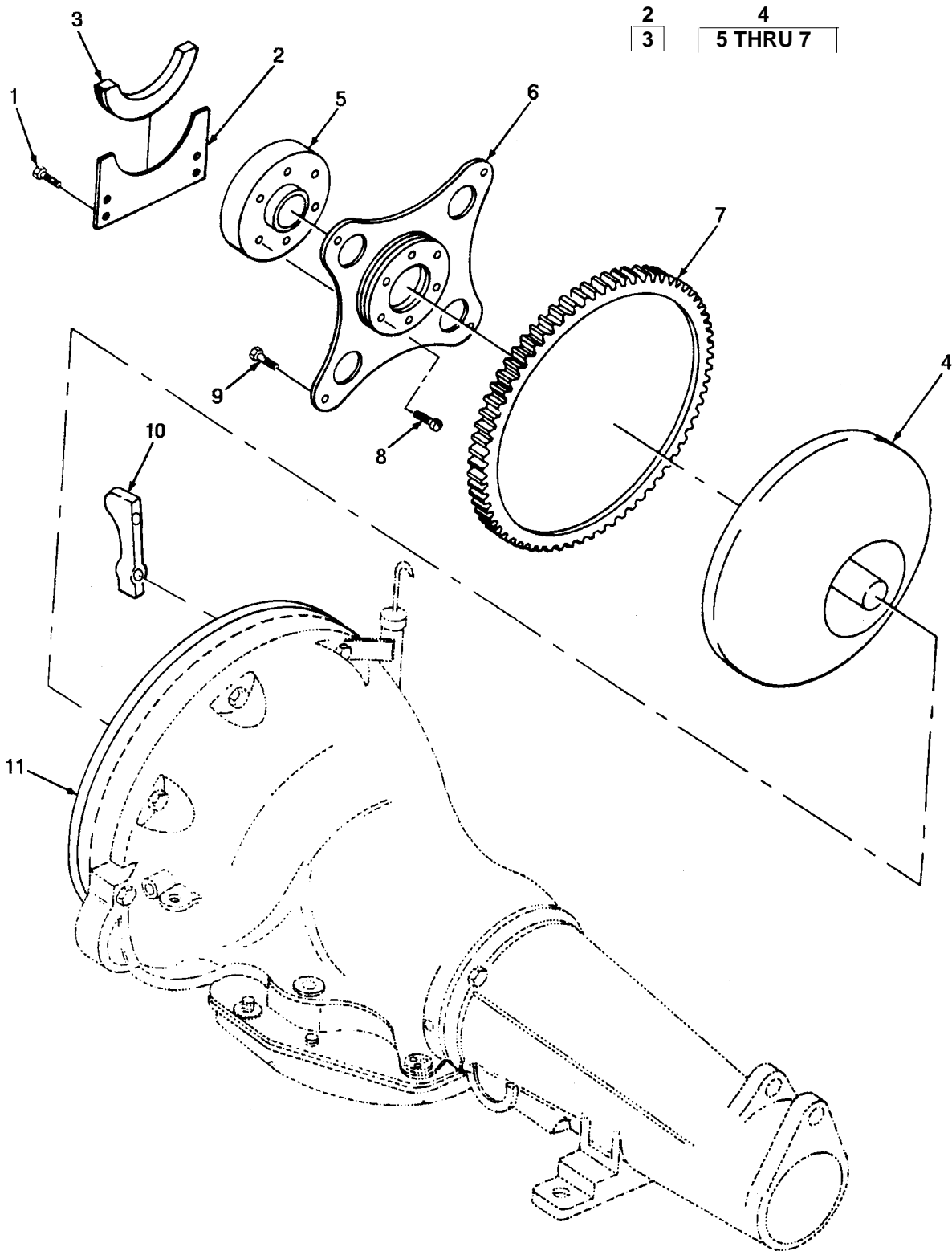

FIGURE 40. TORQUE CONVERTER.

SECTION II

TM 10-3930-603-24P

(1) ITEM NO	(2) SMR CODE	(3) CAGEC	(4) PART NUMBER	(5) DESCRIPTION AND USABLE ON CODE (UOC)	(6) QTY
				GROUP 0708 TORQUE CONVERTER	
				FIG. 40 TORQUE CONVERTER	
1	XDFZZ	74865	1486684	SCREW, ASSEMBLED.....	4
2	XBFZZ	74865	2407453	SHIELD, DUST .....	1
3	XDFZZ	74865	1557764	.SEAL .....	1
4	XBFZZ	74865	2801359	CONVERTER ASSEMBLY .....	1
5	XBFZZ	74865	2407455	.ADAPTER .....	1
6	XDFZZ	74865	2407456	.PLATE, CENTER DRIVE .....	1
7	PAHZZ	93334	2863497	.GEAR, SPUR .....	1
8	PFFZZ	96906	MS90728-89	SCREW, CAP, HEXAGON H.....	8
9	PAFZZ	93334	1949765	SCREW .....	4
10	XDFZZ	74865	1557306	BRACKET, TORQUE.....	1
11	XBFZZ	74865	2659818	PLATE, ADAPTER.....	1

END OF FIGURE



## SECTION II

TM 10-3930-603-24P

(1) ITEM NO	(2) SMR CODE	(3) CAGEC	(4) PART NUMBER	(5) DESCRIPTION AND USABLE ON CODE (UOC)	(6) QTY
GROUP 0710 TRANSMISSION ASSEMBLY					
FIG. 41 TRANSMISSION COMPONENTS					
1	PFFHH	10695	38423	TRANSMISSION, MECHAN .....	1
2	PAOZZ	93334	2231524	GAGE ROD-CAP. LIQUID .....	1
3	PAOZZ	93334	1316815	.PACKING, PREFORMED .....	4
4	PAFZZ	93334	2466954	.GASKET .....	1
5	XBFZZ	74865	6023187	.SCREW, ASSEMBLED .....	4
6	XDHZZ	74865	2538536	.EXTENSION .....	1
7	PAHZZ	12204	1672194	.BEARING, BALL, ANNULA .....	1
8	PAHZZ	12204	1736432	.RING, RETAINING .....	1
9	PFFZZ	93334	2205080	.SEAL, OIL .....	1
10	XBFZZ	74865	2466904	.GASKET .....	1
11	XBFZZ	74865	2469642	.COVER .....	1
12	XDFZZ	93334	181088	.SCREW .....	4
13	XDFZZ	93334	3004087	.SWITCH, ELECTRICAL .....	1
14	PAOZZ	93334	2644324	.GASKET .....	1
15	PFOZZ	93334	4058997	.OIL PAN .....	1
16	PAOZZ	20680	6183	.GASKET .....	1
17	XBOZZ	74865	2600089	.DRAIN PLUG .....	1
18	PFOZZ	93334	6023355	.BOLT, MACHINE .....	14
19	XBHZZ	74865	2801600	.CASE .....	1
20	XDOZZ	74865	5/16-18/3/4	.SCREW AND WASHER AS .....	4
21	XDOZZ	74865	2600091	.TUBE, OIL FILLER .....	1

END OF FIGURE

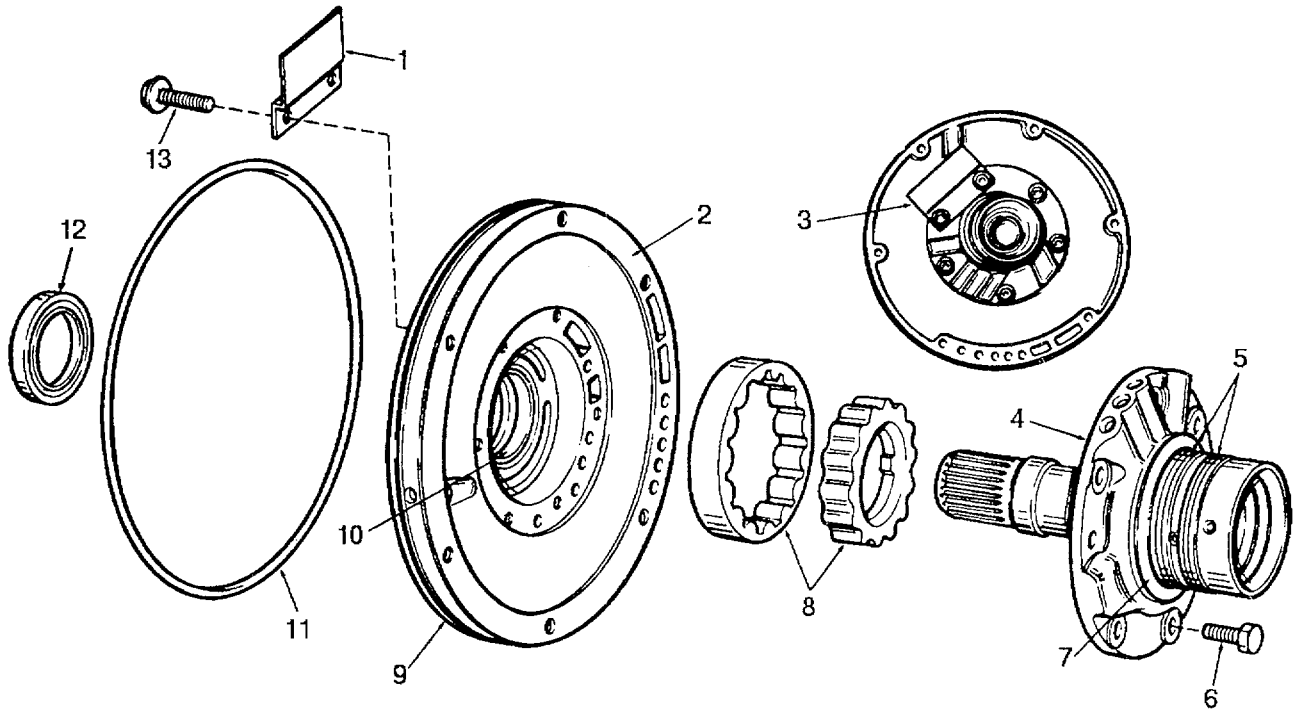

FIGURE 42. FRONT OIL PUMP AND REACTION SHAFT.

## SECTION II

TM 10-3930-603-24P

(1) ITEM NO	(2) SMR CODE	(3) CAGEC	(4) PART NUMBER	(5) DESCRIPTION AND USABLE ON CODE (UOC)	(6) QTY
GROUP 0713 INTERMEDIATE CLUTCH					
FIG. 42 FRONT OIL PUMP AND REACTION SHAFT					
1	PFHZZ	93334	2204993	SHIELD, VENT.....	1
2	PAHZZ	93334	4028377	GASKET.....	1
3	PFHZZ	93334	2400479	VENT, BAFFLE .....	1
4	XBHZZ	74865	2801045	SHAFT, INPUT.....	1
5	PFHZZ	93334	2124813	SEAL RING, METAL.....	2
6	XDHZZ	74865	180076	BOLT, MACHINE .....	6
7	PFHZZ	93334	2204622	BEARING, WASHER, THRU .061-.063..... V	
7	PFHZZ	93334	2204623	BEARING, WASHER, THRU .084-.086..... V	
7	PAHZZ	93334	2400284	BEARING, WASHER, THRU .102-.104..... V	
8	PFHZZ	93334	2275497	PARTS KIT, ROTARY PU.....	1
9	XBHZZ	74865	2538973	HOUSING .....	1
10	PAHZZ	93334	2466324	BEARING, SLEEVE .....	1
11	PAHZZ	93334	1942021	SEAL, CLUTCH .....	1
12	XBHZZ	74865	21-118-42	SEAL .....	1
13	PAHZZ	93334	6023943	SCREW, CAP, HEXAGON H.....	7

END OF FIGURE

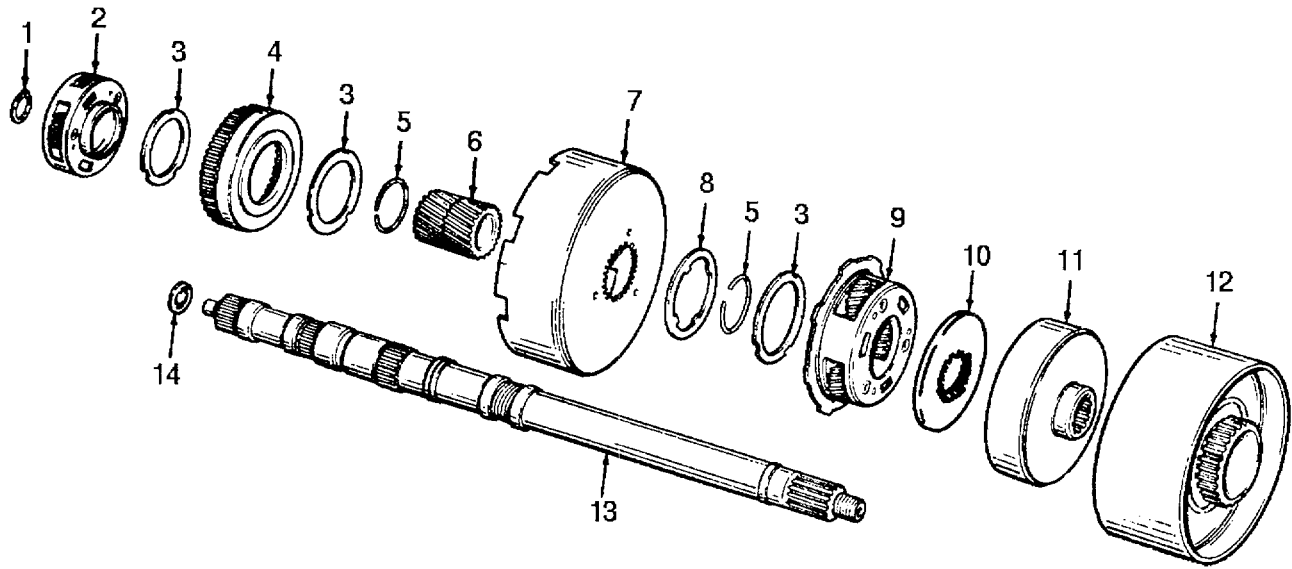

FIGURE 43. OUTPUT SHAFT AND GEAR TRAIN.



(1) ITEM NO	(2) SMR CODE	(3) CAGEC	(4) PART NUMBER	(5) DESCRIPTION AND USABLE ON CODE (UOC)	(6) QTY
GROUP 0713 INTERMEDIATE CLUTCH					
FIG. 43 OUTPUT SHAFT AND GEAR TRAIN					
1	PAHZZ	93334	6030982	RING, RETAINING.....	1
1	PAHZZ	93334	6024311	RING, RETAINING .055-.059 .....	1
1	PAHZZ	93334	6024312	RING, RETAINING .062-.066, .....	1
2	XDHZZ	93334	2466537	GEAR PLANETARY.....	1
3	PAHZZ	93334	1942081	WASHER, KEY .....	3
4	XDHZZ	74865	2400663	GEAR ASSEMBLY.....	1
5	PFHZZ	93334	1736521	RING, RETAINING.....	2
6	XDHZZ	93334	2466536	GEAR ASSEMBLY, SUN .....	1
7	PFHZZ	93334	2400662	SHELL, SUN GEAR.....	1
8	PAHZZ	93334	1942080	PLATE, SPECIAL.....	1
9	PFHZZ	93334	2466539	CARRIER ASSEMBLY.....	1
10	PFHZZ	93334	2400580	PLATE, GEAR THRUST.....	1
11	PAHZZ	93334	2538185	GEAR ASSEMBLY, TRANS .....	1
12	PFHZZ	93334	2464384	DRUM, REVERSE.....	1
13	XBHZZ	74865	2538538	SHAFT, OUTPUT .....	1
14	PAHZZ	93334	2400843	WASHER, FLAT .....	1

END OF FIGURE

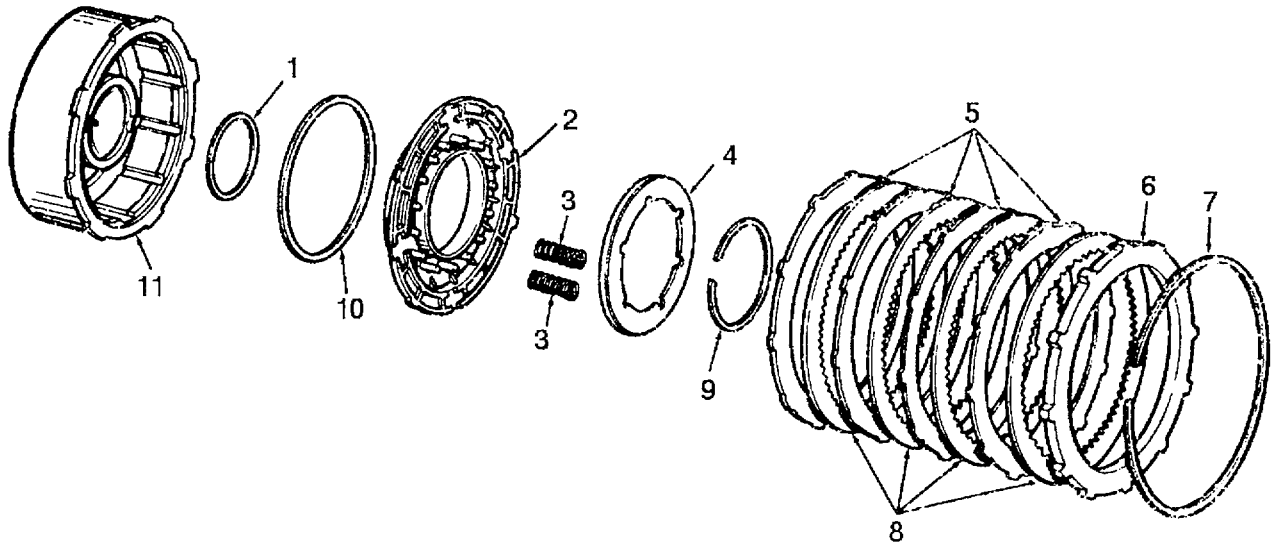

FIGURE 44. FRONT CLUTCH.

SECTION II

TM 10-3930-603-24P

(1) ITEM NO	(2) SMR CODE	(3) CAGEC	(4) PART NUMBER	(5) DESCRIPTION AND USABLE ON CODE (UOC)	(6) QTY
GROUP 0713 INTERMEDIATE CLUTCH					
FIG. 44 FRONT CLUTCH					
1	XAHZZ	74865	2124820	SEAL, PISTON.....	1
2	PFHZZ	93334	2464651	PISTON.....	1
3	PAHZZ	93334	2801243	SPRING, HELICAL, COMP.....	15
4	XDHZZ	74865	2124823	RETAINER, FRONT .....	1
5	PAHZZ	93334	2124826	DISK, CLUTCH .....	3
6	PAHZZ	93334	2124825	DISK, CLUTCH .....	1
7	PFHZZ	93334	1942063	RING, RETAINING .060-.062 .....	1
7	PAHZZ	93334	1942064	RING, RETAINING .074-.076 .....	1
7	PAHZZ	93334	1942065	RING, RETAINING .088-.090 .....	1
8	PAHZZ	86403	2801167	DISK, CLUTCH .....	3
9	XDHZZ	74865	2124824	RING, SNAP .....	1
10	XAHZZ	74865	2124821	SEAL, PISTON.....	1
11	XBHZZ	74865	2801284	RETAINER .....	1

END OF FIGURE

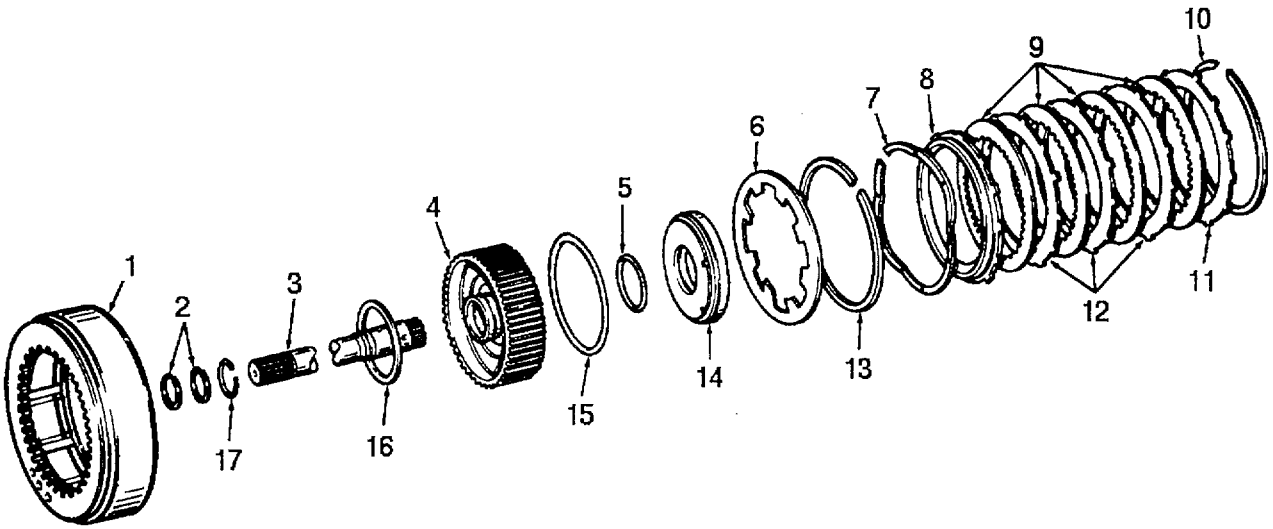

FIGURE 45. REAR CLUTCH.

## SECTION II

TM 10-3930-603-24P

(1) ITEM NO	(2) SMR CODE	(3) CAGEC	(4) PART NUMBER	(5) DESCRIPTION AND USABLE ON CODE (UOC)	(6) QTY
GROUP 0713 INTERMEDIATE CLUTCH					
FIG. 45 REAR CLUTCH					
1	PFHZZ	93334	2466801	RETAINER, FLUID CLUT .....	1
2	XBHZZ	74865	2124843	RING, INPUT SHAFT .....	2
3	XBHZZ	74865	2801053	SHAFT, INPUT .....	1
4	XDHZZ	93334	2124833	RETAINER, REAR CLUTC .....	1
5	PAHZZ	93334	1942054	PACKING, PREFORMED .....	1
6	PAHZZ	93334	1942015	WASHER, SPRING TENSI .....	1
7	PAHZZ	12204	2466806	RING, RETAINING .....	1
8	PFHZZ	93334	2466803	DISK, CLUTCH .....	1
9	PAHZZ	93334	2801992	DISK, CLUTCH .....	4
10	PAHZZ	93334	1942063	RING, RETAINING .060-.062 .....	1
10	PFHZZ	93334	1942064	RING, RETAINING .074-.076 .....	1
10	PFHZZ	93334	1942065	RING, RETAINING .088-.090 .....	1
10	PAHZZ	93334	2466811	RING, RETAINING .106-.108 .....	1
11	PAHZZ	93334	2124825	DISK, CLUTCH .....	1
12	PAHZZ	93334	2124826	DISK, CLUTCH .....	3
13	XDHZZ	74865	2801161	SPACER, RING .....	1
14	PFHZZ	93334	2204645	PISTON, FRONT CLUTCH .....	1
15	PAHZZ	93334	2124835	PACKING, PREFORMED .....	1
16	XBHZZ	74865	2404622	WASHER .....	1
17	PFHZZ	93334	2124872	RING .....	1

END OF FIGURE

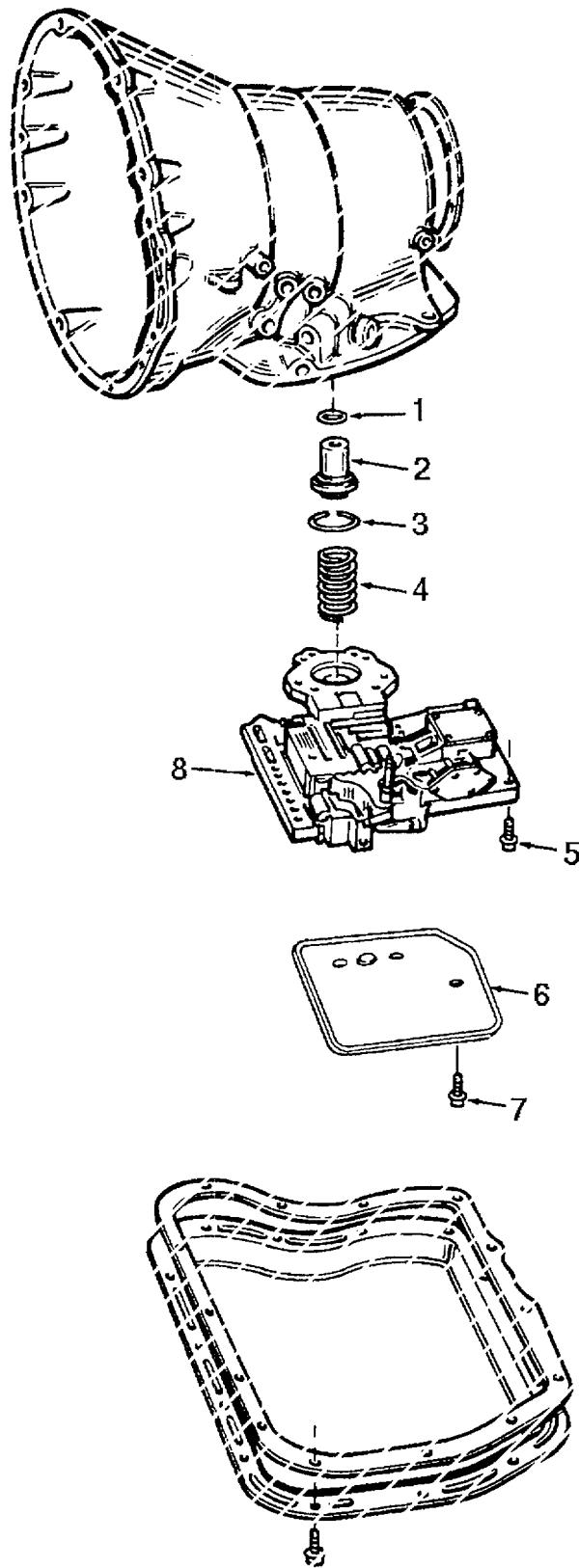

FIGURE 46. PISTON AND RELATED PARTS.

SECTION II

TM 10-3930-603-24P

(1) ITEM NO	(2) SMR CODE	(3) CAGEC	(4) PART NUMBER	(5) DESCRIPTION AND USABLE ON CODE (UOC)	(6) QTY
GROUP 0714 SERVO UNIT					
FIG. 46 PISTON AND RELATED PARTS					
1	PAHZZ	93334	1941831	SEAL RING, METAL .....	1
2	PFHZZ	93334	1942153	PISTON, VEHICULAR .....	1
3	PAHZZ	12204	2124255	RING, PISTON, .....	1
4	PFHZZ	93334	2538264	SPRING, HELICAL. COMP.....	1
5	XDHZZ	74865	181066	SCREW, MACHINE .....	10
6	XBOZZ	74865	2466847	FILTER ASSEMBLY .....	1
7	XBOZZ	74865	6026390	SCREW, FILTER .....	3
8	XAHZZ	93334	2801486	BODY ASSEMBLY.....	1

END OF FIGURE

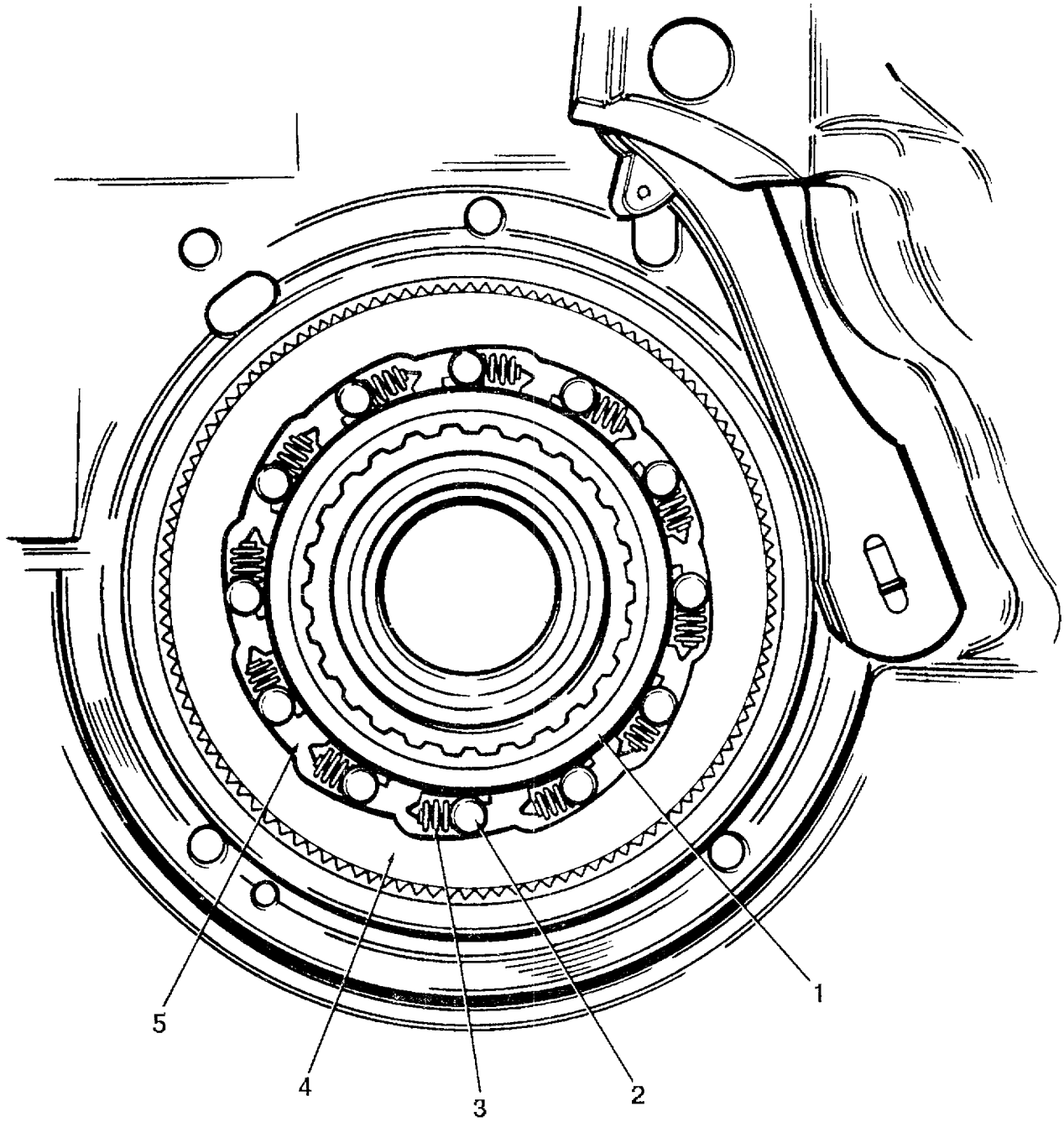

FIGURE 47. OVERRUNNING CLUTCH.



SECTION II

TM 10-3930-603-24P

(1) ITEM NO	(2) SMR CODE	(3) CAGEC	(4) PART NUMBER	(5) DESCRIPTION AND USABLE ON CODE (UOC)	(6) QTY
				GROUP 0714 SERVO UNIT	
				FIG. 47 OVERRUNNING CLUTCH	
1	XBHZZ	74865	2124844	RACE, OVERRUNNING .....	1
2	PFHZZ	86403	670776	ROLLER KIT, CLUTCH .....	12
3	XDHZZ	74865	1942187	SPRING, .....	12
4	PFHZZ	93334	1942095	CAM, OVERRUNNING CLU .....	1
5	PFHZZ	93334	2801426	RETAINER .....	1

END OF FIGURE

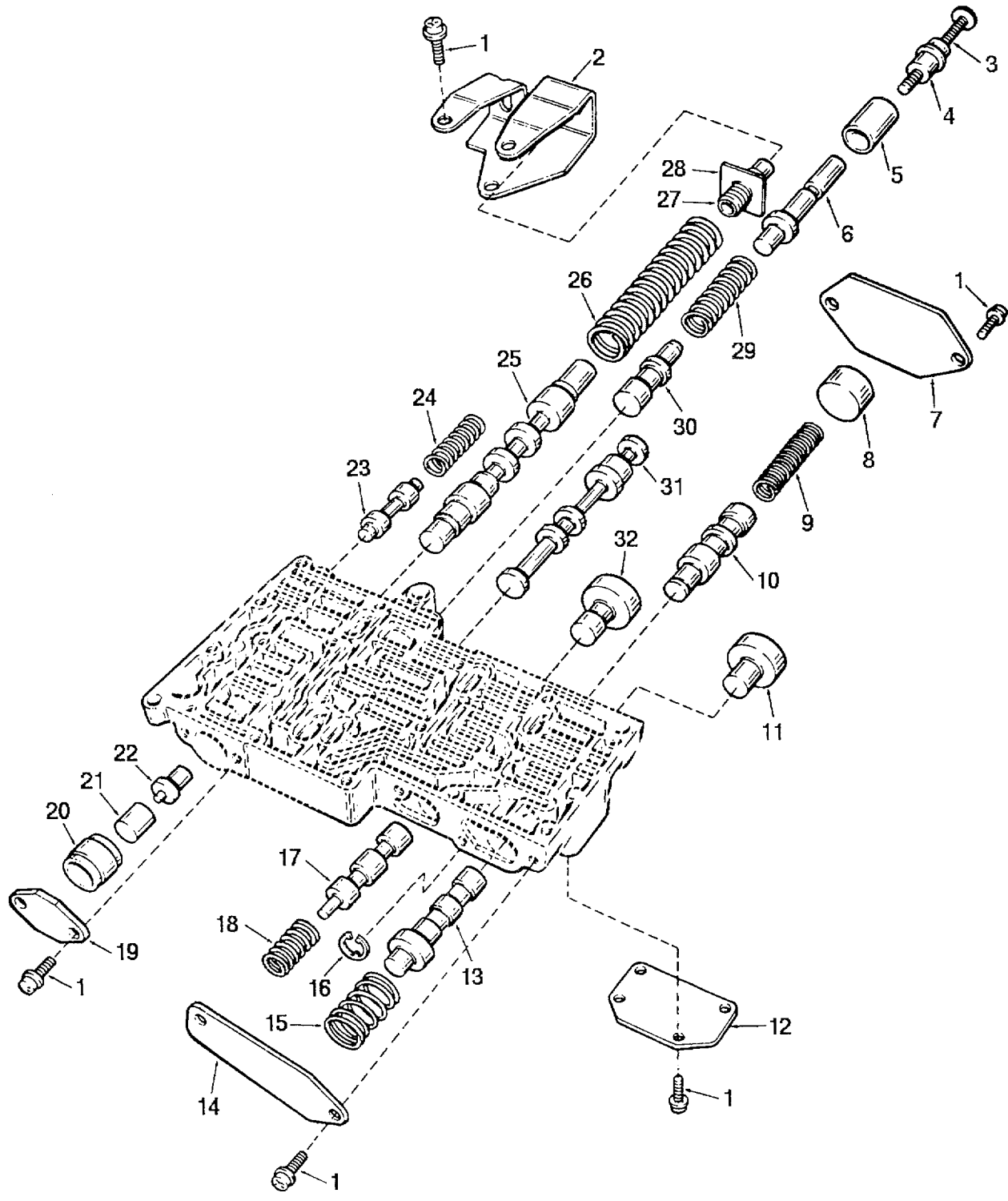

FIGURE 48. CONTROL VALVE.

(1) ITEM NO	(2) SMR CODE	(3) CAGEC	(4) PART NUMBER	(5) DESCRIPTION AND USABLE ON CODE (UOC)	(6) QTY
GROUP 0714 SERVO UNIT					
FIG. 48 CONTROL VALVE					
1	XDHZZ	93334	274092	SCREW.....	17
2	XBHZZ	74865	2204975	RETAINER.....	1
3	XBHZZ	74865	6023348	SCREW, ADJUSTING.....	1
4	XBHZZ	74865	1949523	NUT, ADJUSTING.....	1
5	XBHZZ	74865	1941624	PLUG, KICKDOWN.....	1
6	PFHZZ	93334	1941623	VALVE, TRANSMISSION.....	1
7	XBHZZ	74865	2538662	COVER, SHIFT VALVE.....	1
8	XBHZZ	74865	1854274	PLUG, SHUTTLE.....	1
9	XDHZZ	93334	2124697	SPRING, TRANSMISSION.....	1
10	XDHZZ	93334	1854275	VALVE, CONTROL.....	1
11	XBHZZ	74865	1941601	PLUG, SHIFT VALVE.....	1
12	XBHZZ	74865	1942227	COVER, SHUTTLE.....	1
13	XDHZZ	93334	1941600	VALVE.....	1
14	XBHZZ	74865	2801244	COVER, SHIFT VALVE.....	1
15	PAHZZ	93334	1942231	SPRING, HELICAL, COMP.....	1
16	PFHZZ	93334	6025857	RING, RETAINING.....	1
17	XDHZZ	93334	1941602	STEM, FLUID VALVE.....	1
18	PAHZZ	93334	2204547	SPRING, HELICAL, COMP.....	1
19	XDHZZ	74865	2205034	COVER, REGULATOR.....	1
20	XDHZZ	74865	1942213	SLEEVE, LINE.....	1
21	XDHZZ	74865	1942218	PLUG, REGULATOR.....	1
22	XBHZZ	74865	1942245	PLUG, REGULATOR.....	1
23	XDHZZ	74865	2124256	VALVE, TORQUE.....	1
24	XDHZZ	93334	2124257	SPRING, HELICAL, COMP.....	1
25	XDHZZ	93334	2240685	VALVE, REGULATOR.....	1
26	XDHZZ	74865	2124734	SPRING, HELICAL.....	1
27	XDHZZ	93334	2124736	SCREW, ADJUSTING.....	1
28	XDHZZ	93334	2124737	NUT, PLAIN, PLATE.....	1
29	PFHZZ	93334	1949847	SPRING, TRANSMISSION.....	1
30	XDHZZ	93334	1636423	VALVE, THROTTLE.....	1
31	XDHZZ	93334	2801259	VALVE, MANUAL.....	1
32	XBHZZ	74865	1941603	PLUG, SHIFT VALVE.....	1

END OF FIGURE

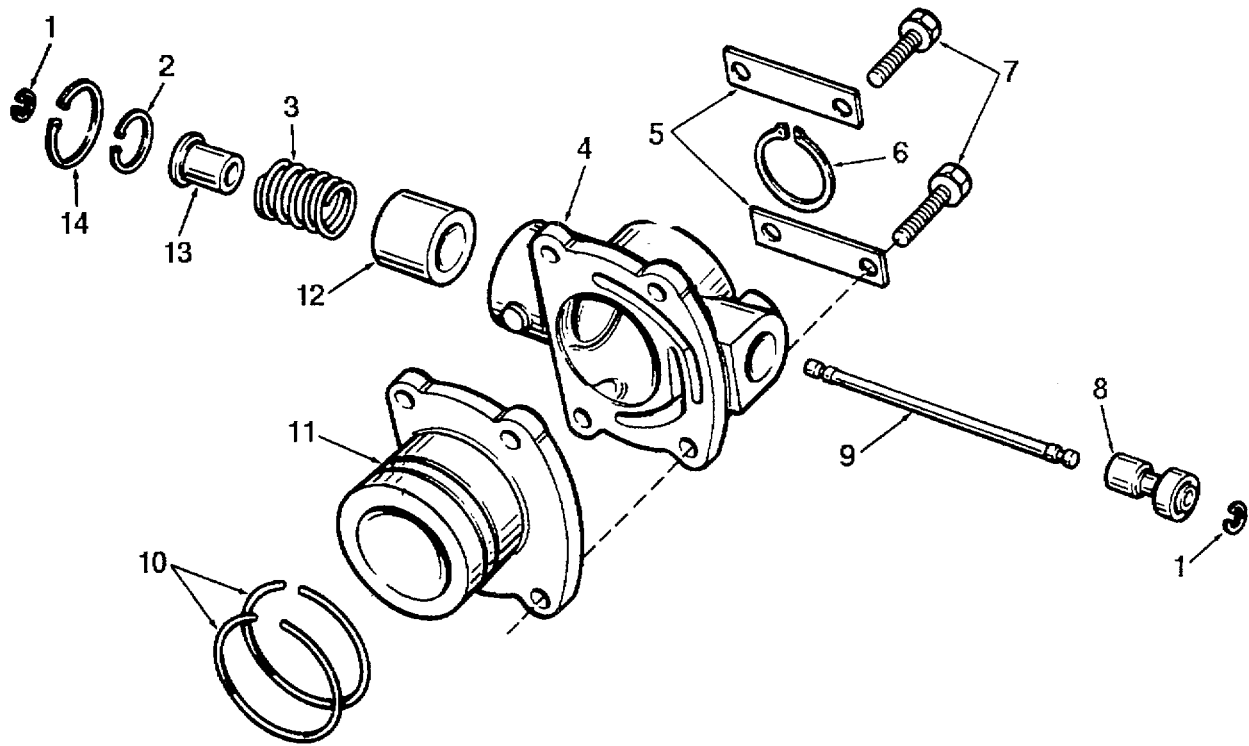

FIGURE 49. GOVERNOR.

## SECTION II

TM 10-3930-603-24P

(1) ITEM NO	(2) SMR CODE	(3) CAGEC	(4) PART NUMBER	(5) DESCRIPTION AND USABLE ON CODE (UOC)	(6) QTY
GROUP 0714 SERVO UNIT					
FIG. 49 GOVERNOR					
1	PAFZZ	79136	X5133-15-2	RING, RETAINING PART OF KIT P/N 2298541 .....	2
2	KFFZZ	74865	1636464	RING, SNAP, WEIGHT PART OF KIT P/N 2298541 .	1
3	KFFZZ	74865	2205243	SPRING, GOVERNOR, PART OF KIT P/N 2298541 .	1
4	KFFZZ	74865	2298541-1	BODY, GOVERNOR PART OF KIT P/N 2298541.....	1
5	KFFZZ	74865	2125024	LOCK, BODY BOLT PART OF KIT P/N 2298541 .....	2
6	PAFZZ	93334	6022817	RING, RETAINING PART OF KIT P/N 2298541 .....	1
7	PFFZZ	74865	179794	BOLT, MACHINE PART OF KIT P/N 2298541 .....	4
8	XDFZZ	93334	2124663	VALVE, GOVERNOR.....	1
9	PAFZZ	93334	1556082	SHAFT, STRAIGHT PART OF KIT P/N 2298541 .....	1
10	PAFZZ	93334	1942109	RING, GOV SUPPLY .....	2
11	XBFZZ	74865	2538634	SUPPORT, GOVERNOR.....	1
12	KFFZZ	74865	1823726	WEIGHT, GOVERNOR, PART OF KIT P/N 2298541	1
13	KFFZZ	74865	1636462	WEIGHT, GOVERNOR, PART OF KIT P/N 2298541	1
14	KFFZZ	93334	1636465	RING, RETAINING PART OF KIT P/N 2298541 .....	1

END OF FIGURE

9  
10 AND 11

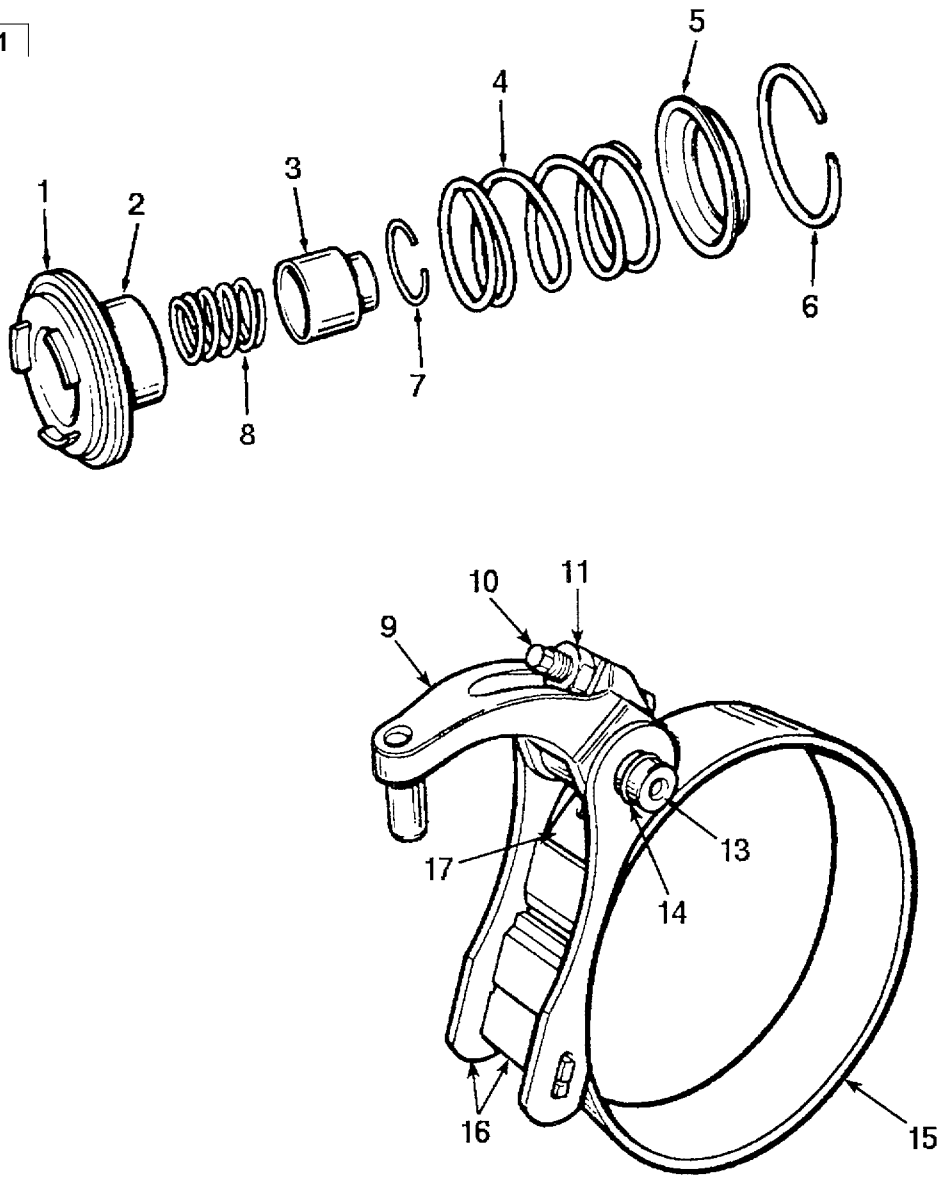

FIGURE 50. LOW AND REVERSE SERVO AND BAND.

## SECTION II

TM 10-3930-603-24P

(1) ITEM NO	(2) SMR CODE	(3) CAGEC	(4) PART NUMBER	(5) DESCRIPTION AND USABLE ON CODE (UOC)	(6) QTY
GROUP 0714 SERVO UNIT					
FIG. 50 LOW AND REVERSE SERVO AND BAND					
1	PAHZZ	93334	2464481	PACKING, PREFORMED .....	1
2	PAHZZ	93334	2801281	PISTON, REVERSE. SERV.....	1
3	PFHZZ	93334	2801272	PLUG. REVERSE .....	1
4	PAHZZ	93334	2801241	SPRING. HELICAL. COMP.....	1
5	PFHZZ	93334	1942150	DEFLECTOR, DIRT AND .....	1
6	PAHZZ	93334	1942130	RING, RETAINING.....	1
7	PFHZZ	97464	7200-47	RING, RETAINING.....	1
8	PAHZZ	93334	2801273	SPRING, HELICAL, COMP.....	1
9	PFHZZ	93334	1942137	LEVER ASSEMBLY .....	1
10	PFHZZ	93334	1942141	.SETSCREW.....	1
11	XBHZZ	74865	272121	.NUT, ADJUSTING .....	1
12	PFHZZ	93334	2124857	SHAFT, STRAIGHT .....	1
13	PAHZZ	93334	1672358	PACKING, PREFORMED .....	1
14	PFHZZ	93334	2204823	STRUT, REVERSE .....	1
15	PFHZZ	93334	2204820	LINK ASSEMBLY .....	1
16	PAHZZ	93334	1942133	REVERSE BAND, AUTOMA.....	1

END OF FIGURE

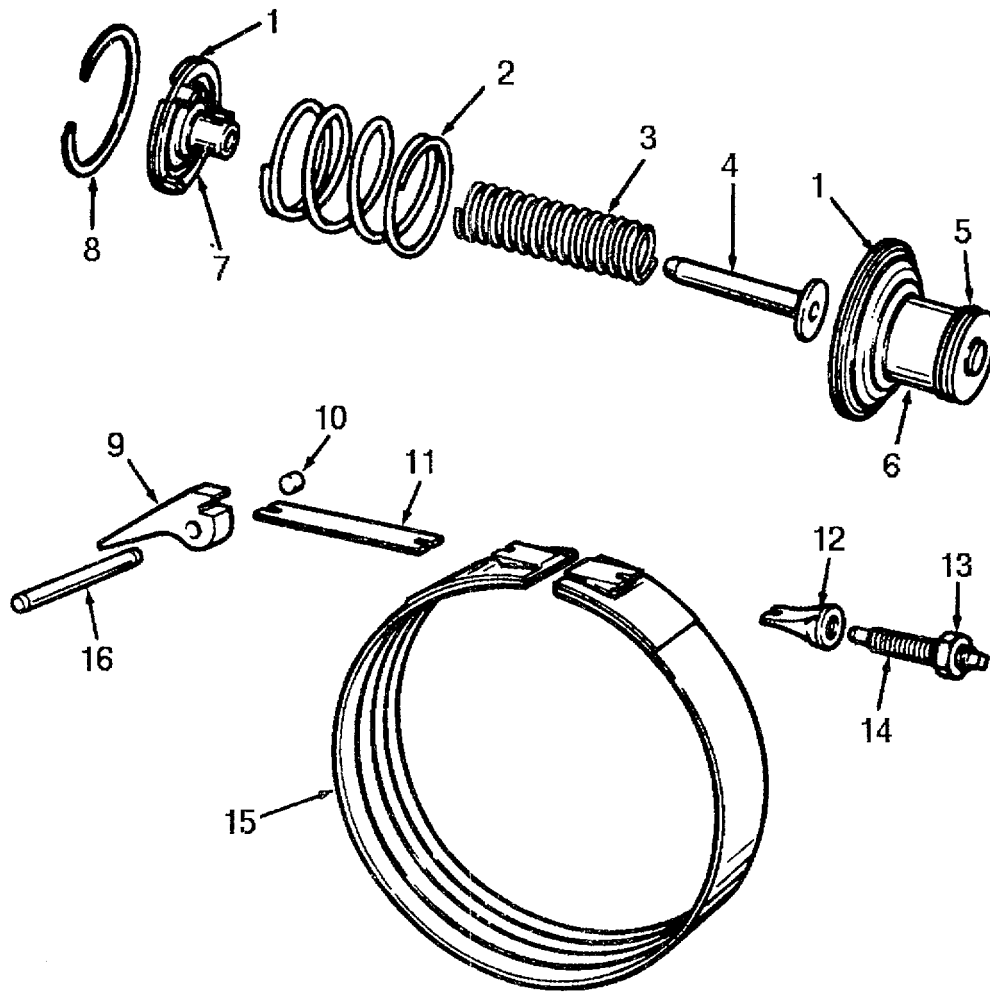

FIGURE 51. KICKDOWN SERVO AND BAND.



## SECTION II

TM 10-3930-603-24P

(1) ITEM NO	(2) SMR CODE	(3) CAGEC	(4) PART NUMBER	(5) DESCRIPTION AND USABLE ON CODE (UOC)	(6) QTY
GROUP 0714 SERVO UNIT					
FIG. 51 KICKDOWN SERVO AND BAND					
1	PFHZZ	93334	1942123	SEAL RING, METAL .....	2
2	PFHZZ	93334	2125069	SPRING, HELICAL, COMP.....	1
3	XDHZZ	93334	2124852	SPRING, HELICAL, COMP.....	1
4	PAHZZ	93334	2124853	ROD, CONTROL .....	1
5	XDHZZ	93334	2124851	RING, SERVO SEAL .....	1
6	PAHZZ	93334	2124850	PISTON, KICKDOWN .....	1
7	XBHZZ	74865	2124856	GUIDE, KICKDOWN .....	1
8	PAHZZ	93334	1942130	RING, RETAINING.....	1
9	PFHZZ	93334	2204952	PAWL .....	1
10	XBHZZ	74865	444654	PLUG, SHAFT.....	1
11	PFHZZ	93334	2124848	STRUT, KICKDOWN .....	1
12	XBHZZ	74865	1942120	ANCHOR, KICKDOWN.....	1
13	XBHZZ	74865	124934	NUT, ADJUSTING .....	1
14	PFHZZ	93334	2400389	SCREW, ADJUSTING .....	1
15	PFHZZ	86403	4329853	BRAKE BAND AND LINI.....	1
16	PFHZZ	93334	1942132	SHAFT, STRAIGHT .....	1

END OF FIGURE

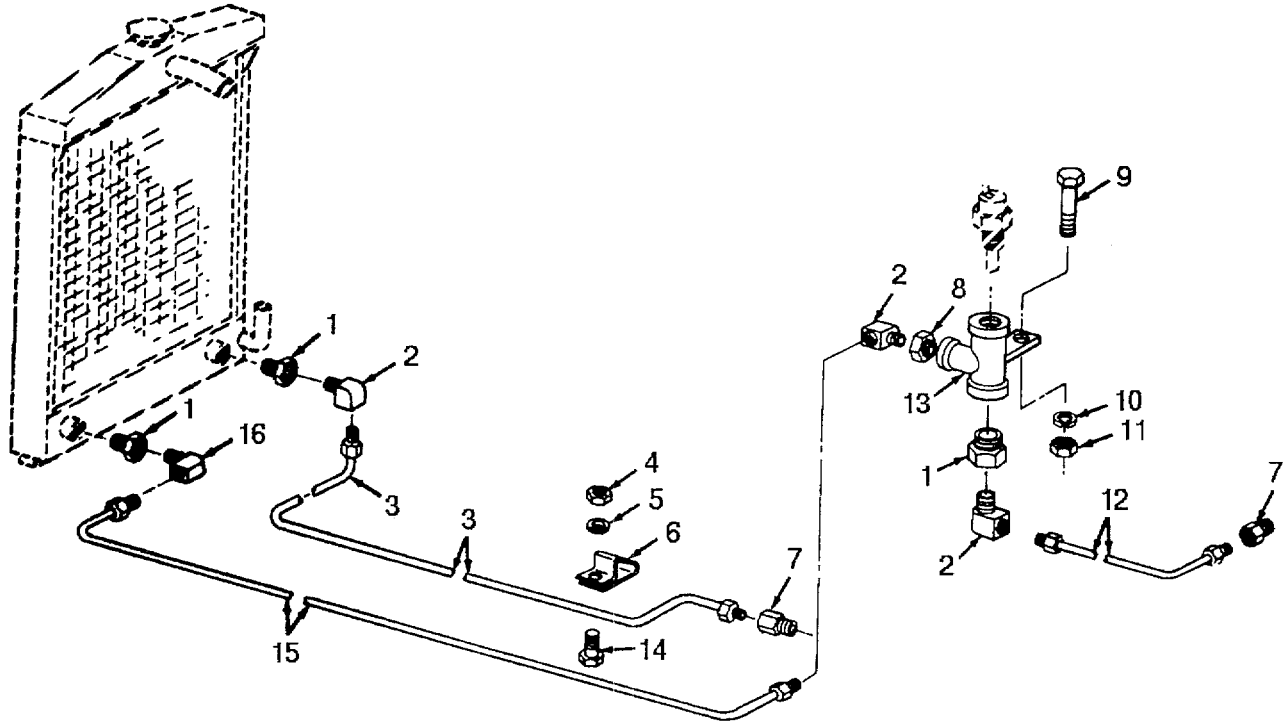

FIGURE 52. TRANSMISSION COOLANT LINES.

(1) ITEM NO	(2) SMR CODE	(3) CAGEC	(4) PART NUMBER	(5) DESCRIPTION AND USABLE ON CODE (UOC)	(6) QTY
GROUP 0721 COOLERS, PUMPS, MOTORS					
FIG. 52 TRANSMISSION COOLANT LINES					
1	PAOZZ	96906	MS14315-5X	BUSHING, PIPE.....	3
2	PAOZZ	79470	400X5	ELBOW, PIPE TO TUBE .....	3
3	XBOZZ	44185	16528	LINE, COOLANT.....	1
4	PAOZZ	96906	MS51968-2	NUT, PLAIN, HEXAGON .....	1
5	PAOZZ	96906	MS35338-44	WASHER, LOCK .....	1
6	XBOZZ	44185	01933L	CLIP, COOLANT LINE.....	1
7	PAOZZ	15434	S1027	ADAPTER, STRAIGHT, PI .....	2
8	PFOZZ	96906	MS14315-5X	BUSHING, PIPE.....	1
9	PFOZZ	96906	MS90726-113	SCREW, CAP, HEXAGON H.....	1
10	PFOZZ	96906	MS35338-48	WASHER, LOCK .....	1
11	PFOZZ	96906	MS51968-14	NUT, PLAIN, HEXAGON .....	1
12	XBOZZ	44185	16530	LINE, COOLANT.....	1
13	XBOZZ	44185	15778	BRACKET .....	1
14	PAOZZ	96906	MS90727-3	SCREW, CAP, HEXAGON H.....	1
15	XBOZZ	44185	16529	LINE, COOLANT.....	1
16	XDOZZ	44185	14098	ELBOW, PIPE TO TUBE .....	1

END OF FIGURE

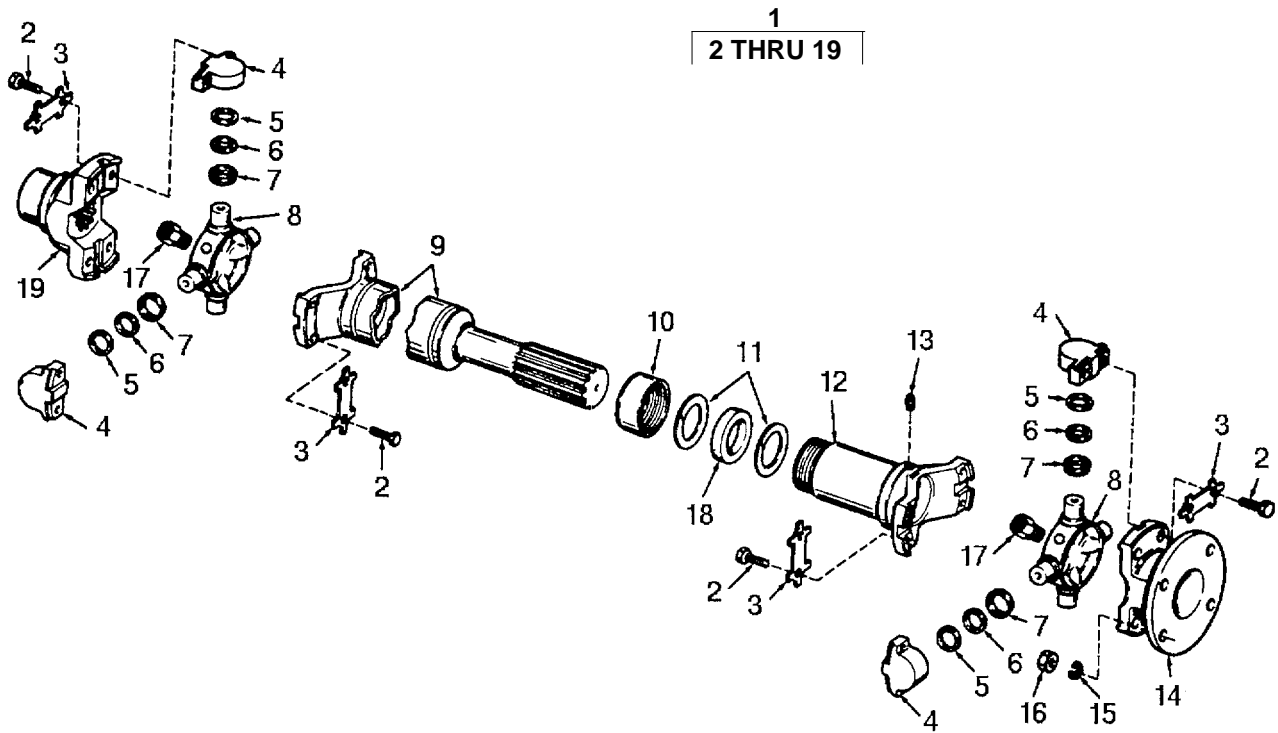

FIGURE 53. PROPELLER SHAFT.

## SECTION II

TM 10-3930-603-24P

(1) ITEM NO	(2) SMR CODE	(3) CAGEC	(4) PART NUMBER	(5) DESCRIPTION AND USABLE ON CODE (UOC)	(6) QTY
				GROUP 09 PROPELLER AND PROPELLER SHAFTS	
				GROUP 0900 PROPELLER SHAFTS	
				FIG. 53 PROPELLER SHAFT	
1	XDOZZ	77873	2A14003-16	PROPELLER SHAFT .....	1
2	PFOZZ	77873	3569J	.BOLT, MACHINE .....	16
3	PAOZZ	77873	3549J	.PLATE, UNIVERSAL JOI.....	8
4	XAOZZ	76260	4925J3	.BEARING .....	8
5	XBOZZ	76260	5731J	.RETAINER, ROLLER.....	8
6	XAOZZ	76260	8195J	.WASHER, FLAT .....	8
7	XAOZZ	76260	3567J	.SHIELD, DUST .....	8
8	XAOZZ	76260	10530J	.SPIDER.....	2
9	XAOZZ	76260	42-14003-16	.TUBE ASSEMBLY .....	1
10	XAOZZ	76260	901J	.RETAINER. FELT .....	1
11	PAOZZ	77873	900J	.FELT. MECHANICAL. PRE .....	2
12	PAOZO	77873	6A3000	.YOKE ASSY, UNIVERSAL .....	1
13	XDOZZ	24617	219187	.PLUG, PIPE .....	1
14	XBOZZ	76260	3965J	.COUPLING, FLANGED .....	1
15	PFOZZ	12603	23E06	.WASHER, LOCK .....	4
16	PAOZZ	96906	MS51968-8	.NUT, PLAIN, HEXAGON .....	4
17	PAOZZ	96906	MS15001-1	.FITTING, LUBRICATION.....	2
18	PAOZZ	77873	6X105	.FELT, MECHANICAL, PRE .....	1
19	XBOZZ	76260	22537J	.COUPLING, SPLINED .....	1

END OF FIGURE



(1) ITEM NO	(2) SMR CODE	(3) CAGEC	(4) PART NUMBER	(5) DESCRIPTION AND USABLE ON CODE (UOC)	(6) QTY
GROUP 10 FRONT AXLE					
GROUP 1004 STEERING AND LEANING WHEEL MECHANISM					
FIG. 54 FRONT AXLE KNUCKLES AND ARMS					
1	PFFZZ	78500	3133T2932	ARM, STEERING RIGHT .....	1
2	PFFZZ	78500	1218N92	CLIP, RETAINING.....	2
3	PFFZZ	78500	1205E109	RETAINER, NUT AND BO.....	2
4	PAFZZ	78500	2110H34	STUD. BALL.....	1
5	PFFZZ	78500	3122E733	ARM, STEERING GEAR.....	1
6	PFFZZ	96906	MS24665-355	PIN, COTTER .....	3
7	PFFZZ	81352	AN121557	NUT, PLAIN, CASTELLAT.....	3
8	XDFZZ	78500	X654	KEY, STEERING ARM.....	2
9	PAOZZ	78500	A3144M351	END ASSEMBLY, TIE RO .....	1
9	PAOZZ	78500	A3144N352	TIE ROD END, STEERIN .....	1
10	XBFZZ	78500	A3111U1138	KNUCKLE ASSEMBLY LEFT .....	1
10	XBFZZ	78500	A3111U1139	KNUCKLE ASSEMBLY RIGHT.....	1
11	PFFZZ	78500	1225K531	BUSHING, SLEEVE.....	2
12	PAFZZ	78500	1250L38	PLUG EXPANSION .....	2
13	PFFZZ	96906	MS51967-11	NUT, PLAIN, HEXAGON .....	2
14	XDFZZ	44185	0736S	SCREW, STOP .....	2
15	XDFZZ	44185	0136N	NUT, CASTELLATED, .....	2
16	PFFZZ	60038	T113	BEARING, ROLLER, THRU.....	2
17	PAFZZ	78500	7X10	KEY .....	2
17	PAFZZ	78500	7X8	KEY, MACHINE NO. 1 OVERSIZE.....	2
17	XBFZZ	78500	7X9	KEY, DRAW NO. 2 OVERSIZE .....	2
18	PFFZZ	78500	2203E109	SHIM .....	1
18	PFFZZ	78500	2203F110	SHIM .....	1
19	PFFZZ	96906	MS24665-426	PIN, COTTER .....	2
20	PFFZZ	78500	3101B106	KINGPIN, STEERING KN.....	2
21	PFFZZ	78500	5X458	GASKET.....	2

END OF FIGURE

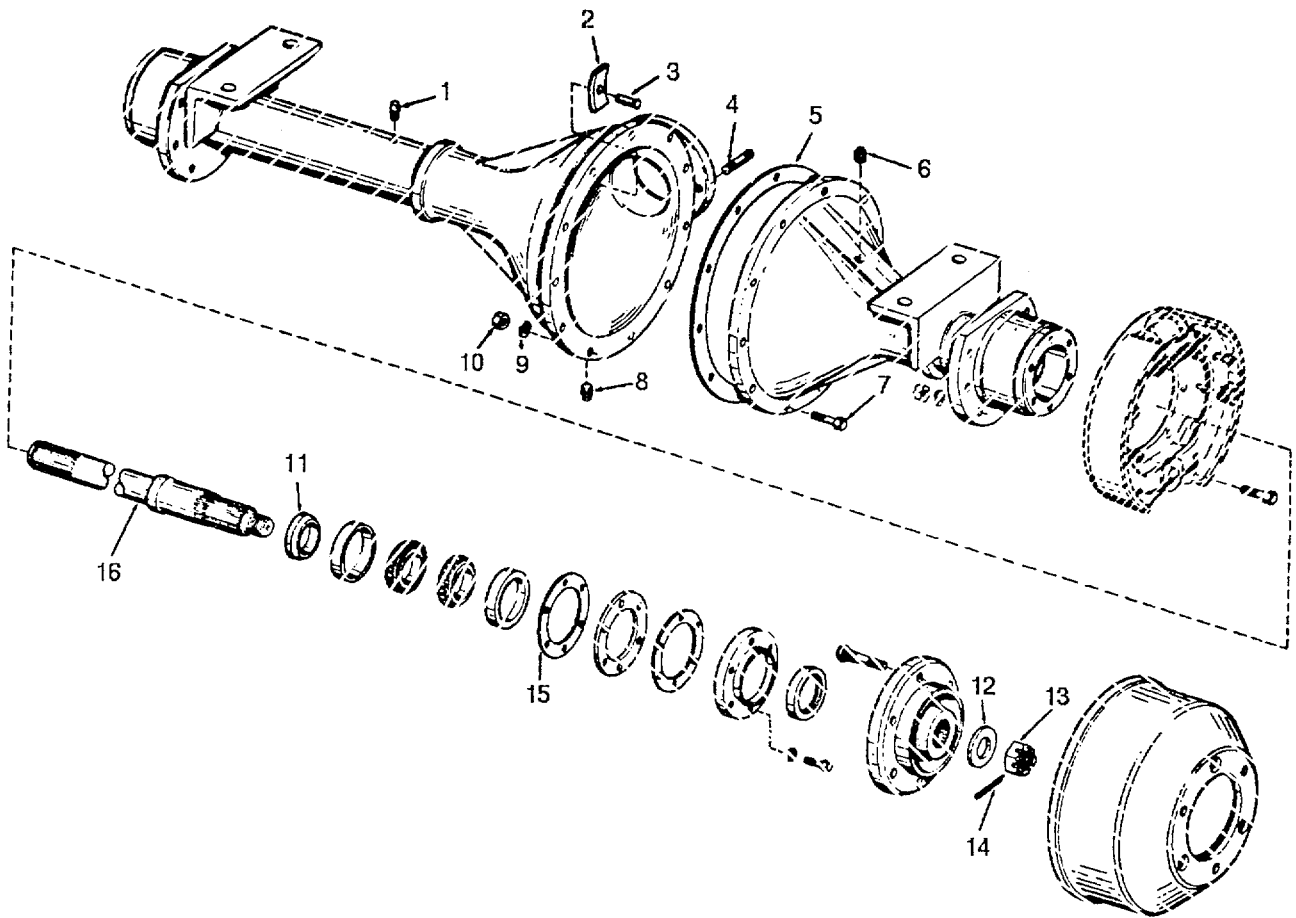

FIGURE 55. REAR AXLE AND HOUSING.



## SECTION II

TM 10-3930-603-24P

(1) ITEM NO	(2) SMR CODE	(3) CAGEC	(4) PART NUMBER	(5) DESCRIPTION AND USABLE ON CODE (UOC)	(6) QTY
				GROUP 11 REAR AXLE	
				GROUP 1100 REAR AXLE ASSEMBLY	
				FIG. 55 REAR AXLE AND HOUSING	
1	PAFZZ	78500	1199J166	BREATHER.....	1
2	PAHZZ	78500	2297S175	BLOCK.....	1
3	XDHZZ	78500	1246D134	PIN, SHOULDER, HEADED.....	1
4	XDFZZ	78500	4X1291	STUD, PLAIN.....	6
5	PAFZZ	79150	24056	GASKET.....	1
6	PAOZZ	97403	13218E0121-26	PLUG, PIPE.....	1
7	PFFZZ	78500	15X493	BOLT, MACHINE.....	11
8	XDFZZ	78500	12505S123	PLUG, DIFFERENTIAL.....	1
9	PAFZZ	79218	W4107CA	WASHER, LOCK.....	11
10	PAFZZ	96906	MS51968-11	NUT, PLAIN, HEXAGON.....	11
11	XBFZZ	78500	1874E187	COLLAR, AXLE SHAFT.....	2
12	PFFZZ	78500	1829-U-775	WASHER.....	2
13	PAFZZ	72260	16278	NUT, PLAIN, SLOTTED, H.....	2
14	PFFZZ	96906	MS24665-361	PIN, COTTER.....	2
15	XDFZZ	79780	2803S2099	SHIM .003.....	4
15	XDFZZ	79780	2803U2101	SHIM .010.....	4
15	XDFZZ	79780	2803T2100	SHIM .005.....	6
16	XDFZZ	78500	3802D01252	SHAFT, AXLE, AUTOMOTI LONG.....	1
16	XDFZF	78500	A3802C1251	SHAFT, AXLE, AUTOMOTI.....	1

END OF FIGURE

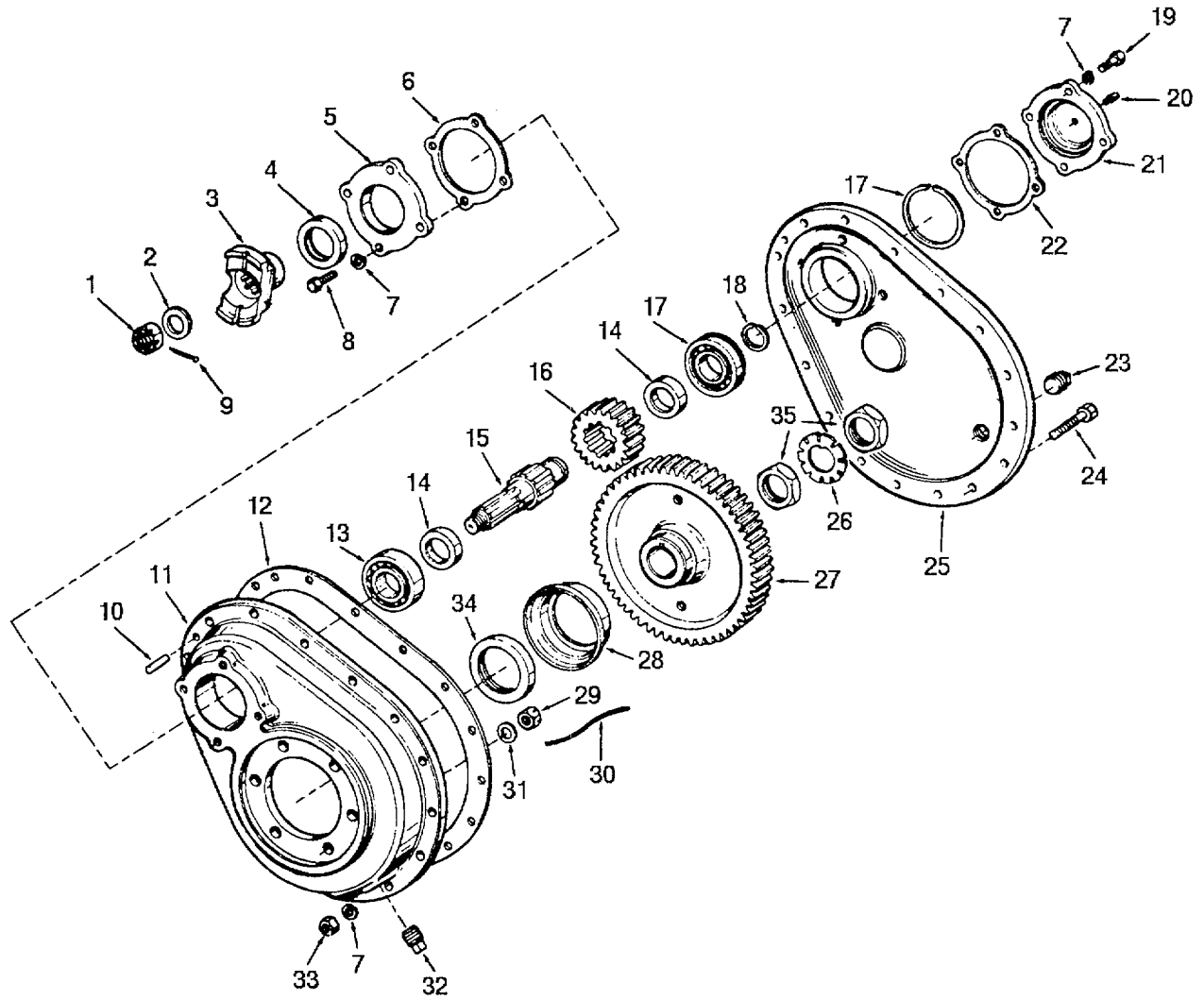

FIGURE 56. GEAR REDUCTION.

(1) ITEM NO	(2) SMR CODE	(3) CAGEC	(4) PART NUMBER	(5) DESCRIPTION AND USABLE ON CODE (UOC)	(6) QTY
GROUP 1100 REAR AXLE ASSEMBLY					
FIG. 56 GEAR REDUCTION					
1	PFFZZ	86403	2954140	NUT, SELF-LOCKING, HE .....	1
2	XAFZZ	78500	1829N638	FLANGE .....	1
3	XBFZZ	78500	3897Z2652	YOKE, INPUT SHAFT .....	1
4	PFFZZ	78500	A1805C159	SEAL, PLAIN ENCASED .....	1
5	XBFZZ	78500	3866C991	CAP, INPUT SHAFT .....	1
6	PFFZZ	78500	2808V620	GASKET .....	1
7	PAFZZ	78500	WA16	WASHER, LOCK .....	12
8	PAFZZ	78500	S269-1	BOLT, MACHINE .....	4
9	PFFZZ	96906	MS24665-357	PIN, COTTER .....	1
10	XBFZZ	78500	1846L159	DOWEL, GEARCASE .....	2
11	XBFZZ	78500	3875A651	CASES REDUCTION .....	1
12	PFFZZ	78500	2808X622	GASKET .....	1
13	PFFZZ	52676	6207	BEARING, BALL, ANNULA .....	1
14	XDFZZ	78500	1844P666	SPACER, SLEEVE .....	2
15	XDFZZ	79780	3880C965	SHAFT, SHOULDERED .....	1
16	XDFZZ	79780	3892V1790	GEAR, SPUR .....	1
17	PAFZZ	43334	43207X1	BEARING, BALL, ANNULA .....	1
18	XBFZZ	78500	1854A339	RING, SNAP .....	1
19	PFFZZ	78500	5268-1	BOLT, MACHINE .....	4
20	PAFZZ	78500	1199J166	BREATHER .....	1
21	XDFZZ	78500	3866A989	CAP, INPUT SHAFT .....	1
22	PFFZZ	78500	2808C913	GASKET .....	1
23	PFFZZ	78500	P18	PLUG, PIPE .....	1
24	XDFZZ	78500	S1611-1	BOLT, GEARCASE .....	15
25	XBFZZ	78500	3876Z416	COVER, REDUCTION .....	1
26	PAFZZ	78500	1229H528	WASHER, KEYWAY .....	1
27	XDFZZ	79780	3892X1142	GEAR, SPUR, .....	1
28	XBFZZ	78500	1805V204	RETAINER, GEAR, .....	1
29	PAFZZ	96906	MS35692-924	NUT, PLAIN, SLOTTED, H .....	6
30	XBFZZ	78500	LW1620	LOCKWIRE, GEAR .....	1
31	XAFZZ	78500	1229H424	WASHER .....	1
32	PAOZZ	78500	1250U125	PLUG, PIPE .....	1
33	PFFZZ	79780	N16-1	NUT, PLAIN, HEXAGON .....	15
34	XDFZZ	01212	455035	SEAL, PLAIN ENCASED .....	1
35	PAFZZ	78500	1227M117	NUT, PLAIN, HEXAGON .....	2

END OF FIGURE

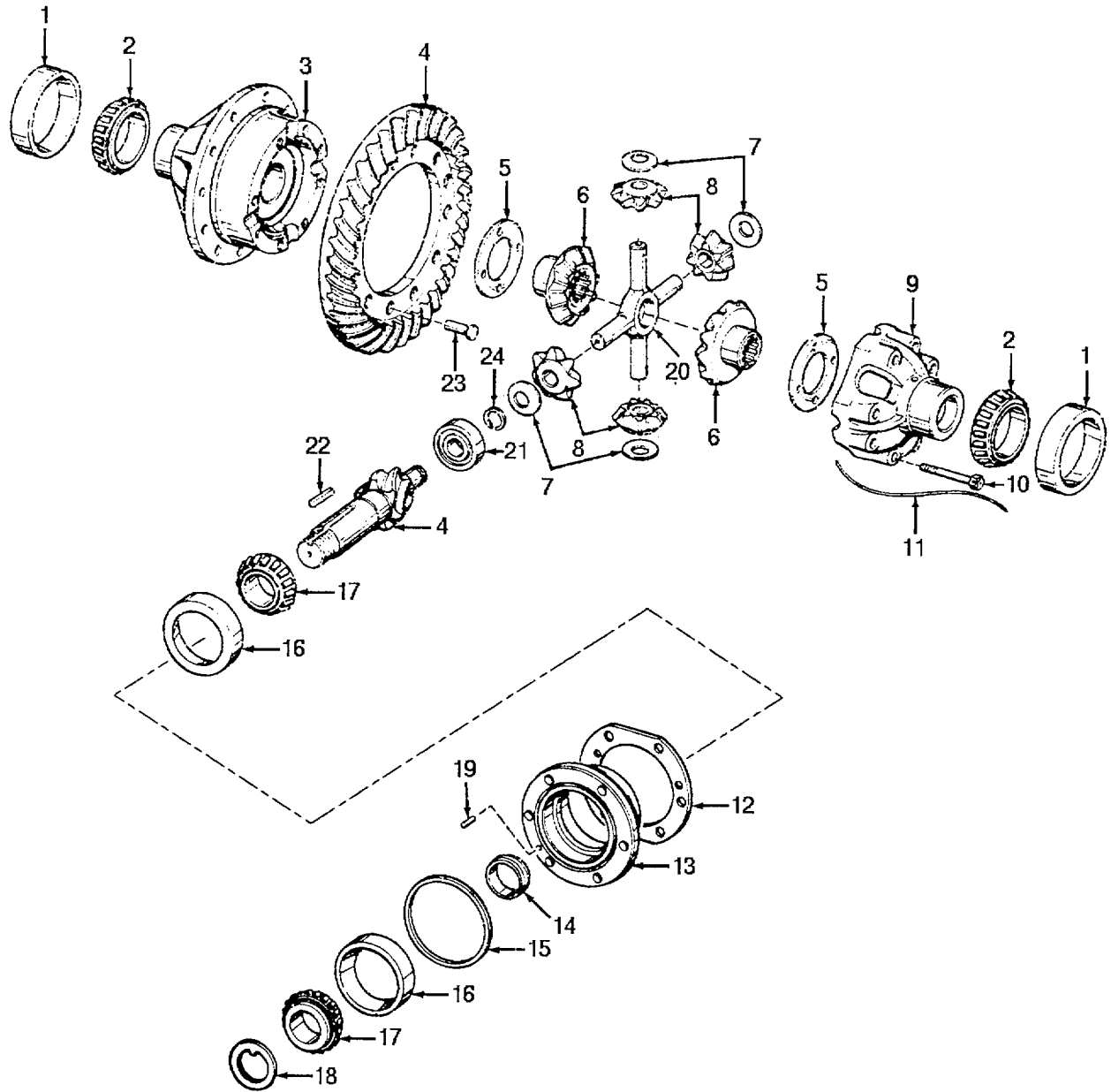

FIGURE 57. DIFFERENTIAL AND CARRIER.

(1) ITEM NO	(2) SMR CODE	(3) CAGEC	(4) PART NUMBER	(5) DESCRIPTION AND USABLE ON CODE (UOC)	(6) QTY
GROUP 1102 DIFFERENTIAL					
FIG. 57 DIFFERENTIAL AND CARRIER					
1	PAHZZ	12603	3920	CUP, TAPERED ROLLER .....	2
2	PFHZZ	60038	3984	CONE AND ROLLERS, TA.....	2
3	PAFZZ	78500	A5-3235D212	DIFFERENTIAL, DRIVIN .....	1
4	PAHZZ	78500	3889Y311	RING GEAR AND .....	1
5	PAHZZ	78500	1229V412	BEARING, WASHER, THRU .....	2
6	PFHZZ	19207	B184480	GEAR, BEVEL .....	2
7	PAHZZ	19207	5283034	WASHER, SPRING TENSI.....	4
8	PFHZZ	78500	2233M429	GEAR, DIFFERENTIAL .....	4
9	XBHZZ	78500	3235F214	CASE, DIFFERENTIAL.....	1
10	PAHZZ	78500	15X173	BOLT, MACHINE .....	8
11	XBHZZ	78500	LW1622	LOCKWIRE .....	1
12	PAHZZ	78500	2808F942	GASKET.....	1
13	XBHZZ	78500	3226H60	GAGE, BEVEL .....	1
14	XBHZZ	78500	2203-1410	SHIM, BEVEL PINION .....	1
14	PFHZZ	78500	2203A1431	SPACER, SLEEVE..... V	
14	PFHZZ	78500	2203B1432	SPACER, SLEEVE..... V	
14	XBHZZ	78500	2203C1411	SPACER, SLEEVE..... V	
14	PFHZZ	78500	2203H1412	SPACER, SLEEVE..... V	
14	PFHZZ	78500	2203J1414	SPACER, SLEEVE..... V	
14	PFHZZ	78500	2203K1415	SPACER, SLEEVE.....	1
14	PFHZZ	78500	2203L1416	SPACER, SLEEVE..... V	
14	PFHZZ	78500	2203M1417	SPACER, SLEEVE..... V	
14	PFHZZ	78500	2203N1418	SPACER, SLEEVE..... V	
14	PFHZZ	78500	2203P1420	SPACER, SLEEVE..... V	
14	PFHZZ	78500	2203Q1421	SPACER, SLEEVE..... V	
14	PFHZZ	78500	2203R1422	SPACER, SLEEVE..... V	
14	PFHZZ	78500	2203S1423	SPACER, SLEEVE..... V	
14	PFHZZ	78500	2203T1424	SPACER, SLEEVE..... V	
14	XBHZZ	78500	2203U1425	SHIM, BEVEL PINION .....	1
14	PFHZZ	78500	2203V1426	SPACER, SLEEVE..... V	
14	PFHZZ	78500	2203W1427	SPACER, SLEEVE..... V	
14	PFHZZ	78500	2203X1428	SPACER, SLEEVE..... V	
14	PFHZZ	78500	2203Y1429	SPACER, SLEEVE..... V	
14	XBHZZ	78500	2203Z1430	SPACER, SLEEVE..... V	
15	PAHZZ	78500	5X424	GASKET.....	1
16	PAHZZ	60038	53375	CUP, TAPERED ROLLER .....	2
17	PAHZZ	60038	53176	CONE AND ROLLERS, TA.....	2
18	PFHZZ	79780	1229G813	WASHER, PIN BEARING .....	1
19	XDHZZ	78500	1246C211	PIN, STRAIGHT, HEADED.....	1
20	PAHZZ	78500	3278T72	SPIDER, DIFFERENTIAL .....	1
21	PAHZZ	78500	1228E83	BEARING, ROLLER, CYLI.....	1
22	PAHZZ	78500	16X71	KEY, MACHINE.....	1
23	PFHZZ	78500	RV7712	RIVET, SOLID.....	12
24	PAHZZ	78500	1229Y1299	RING, RETAINING.....	1

END OF FIGURE

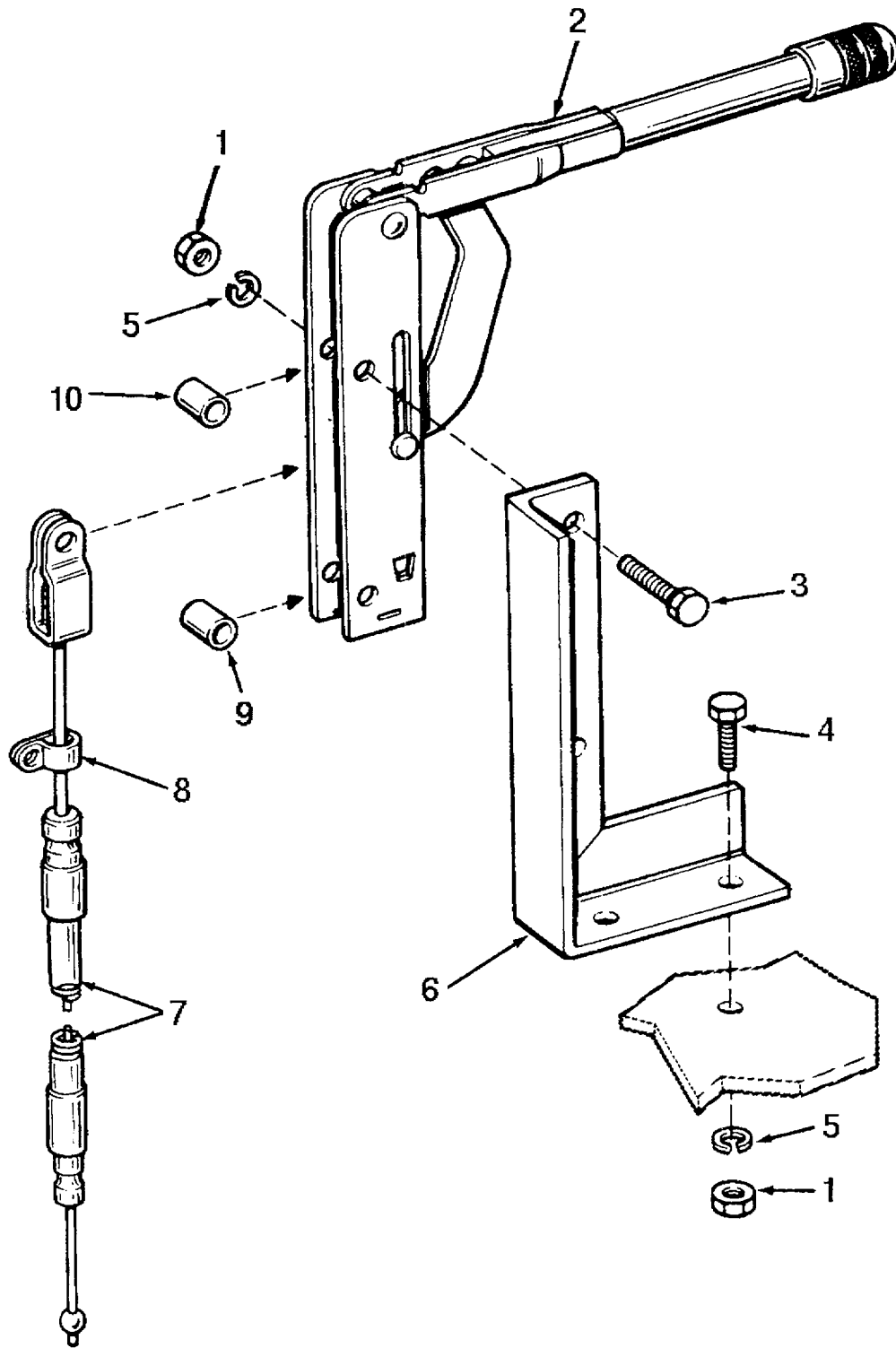

FIGURE 58. PARKING BRAKE LEVER AND CABLE.

SECTION II

TM 10-3930-603-24P

(1) ITEM NO	(2) SMR CODE	(3) CAGEC	(4) PART NUMBER	(5) DESCRIPTION AND USABLE ON CODE (UOC)	(6) QTY
				GROUP 12 BRAKES	
				GROUP 1201 HAND BRAKES	
				FIG. 58 PARKING BRAKE LEVER AND CABLE	
1	PAOZZ	96906	MS51968-6	NUT, PLAIN, HEXAGON .....	1
2	XBOZZ	92867	6110C42-2157	LEVER ASSEMBLY .....	1
3	PFOZZ	96906	MS90725-33	BOLT, MACHINE .....	2
4	PAOZZ	96906	MS90726-34	BOLT, MACHINE .....	2
5	PFOZZ	96906	MS35338-45	WASHER, LOCK .....	5
6	XBOZZ	44185	14679	BRACKET, LEVER .....	1
7	PAOZZ	92867	14579	CABLE ASSEMBLY .....	1
8	PFOZZ	19207	10926074	STRAP, RETAINING.....	1
9	XBOZZ	92867	772	SPACER, LOWER .....	1
10	XBOZZ	92867	149	SPACER, UPPER .....	1

END OF FIGURE

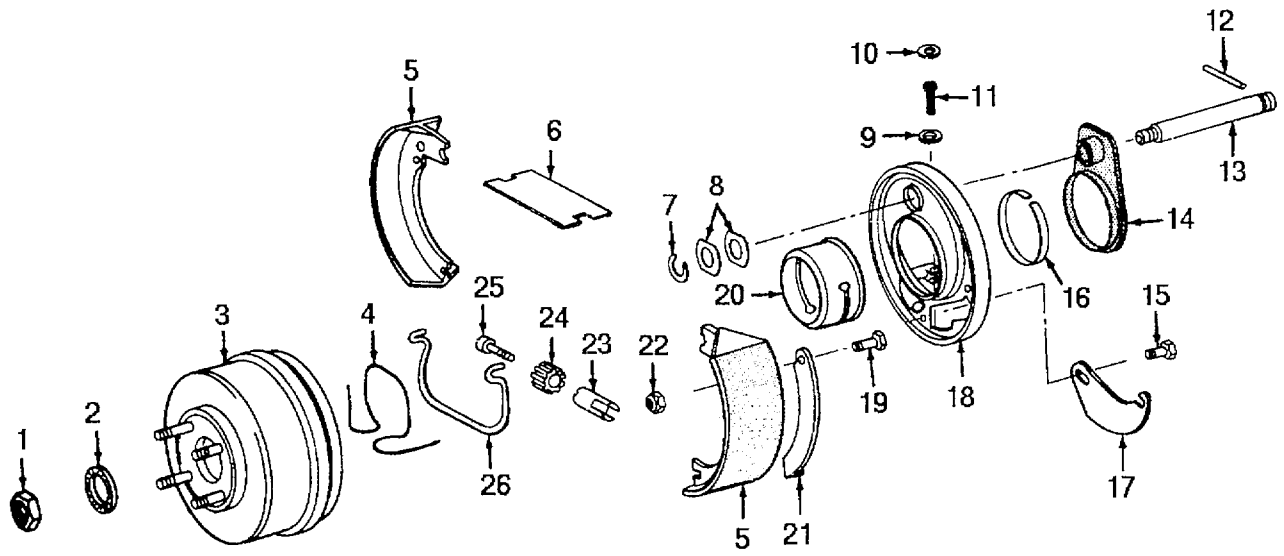

FIGURE 59. PARKING BRAKE.



(1) ITEM NO	(2) SMR CODE	(3) CAGEC	(4) PART NUMBER	(5) DESCRIPTION AND USABLE ON CODE (UOC)	(6) QTY
GROUP 1201 HAND BRAKES					
FIG. 59 PARKING BRAKE					
1	PAOZZ	93334	2298967	WASHER AND NUT .....	1
2	XBOZZ	74865	2204543	WASHER, SPECIAL .....	1
3	PFOZZ	93334	1949579	BRAKE DRUM .....	1
4	PFOZZ	93334	1530775	SPRING, TRANSMISSION .....	1
5	XBOZZ	74865	2227693	SHOE ASSEMBLY .....	2
6	PFOZZ	93334	1406677	LINK, ANCHOR, BRAKE S .....	1
7	XDOZZ	93334	600983	RING, RETAINING .....	1
8	XBOZZ	74865	1403574	GUIDE, ANCHOR .....	1
9	PFOZZ	93334	1406975	WASHER, RECESSED .....	1
10	PFOZZ	93334	1406976	WASHER, SPRING TENSIO .....	1
11	PFOZZ	93334	1406964	BUSHING, NONMETALLIC .....	1
12	XBOZZ	74865	141160	PIN, SHOE ANCHOR .....	1
13	PFOZZ	63477	F100633	BOLT, MACHINE .....	1
14	PFOZZ	93334	1488889	SPACER, BRAKE SUPPOR .....	1
15	XDOZZ	74865	122316	SCREW, ASSEMBLED .....	2
16	PFOZZ	93334	1488890	SLEEVE, SUPPORT .....	1
17	PFOZZ	93334	1317858	COVER, ACCESS .....	1
18	PAOZZ	93334	1738221	SUPPORT, BRAKE .....	1
19	PFOZZ	93334	1929685	SCREW .....	1
20	PFOZZ	93334	1488901	CAP, GREASE .....	1
21	PFOZZ	93334	2227695	LEVER, REMOTE CONTRO .....	1
22	PFOZZ	93334	2129684	NUT, BRAKE LEVER .....	1
23	PFOZZ	93334	1314478	SCREW, BRAKE ADJUSTI .....	1
24	PFOZZ	12204	1314477	NUT, PARKING BRAKE .....	1
25	PFOZZ	93334	1314476	SLEEVE, SHOE ADJUSTI .....	2
26	PFOZZ	18113	1403611	SPRING, TRANSMISSION, .....	1

END OF FIGURE

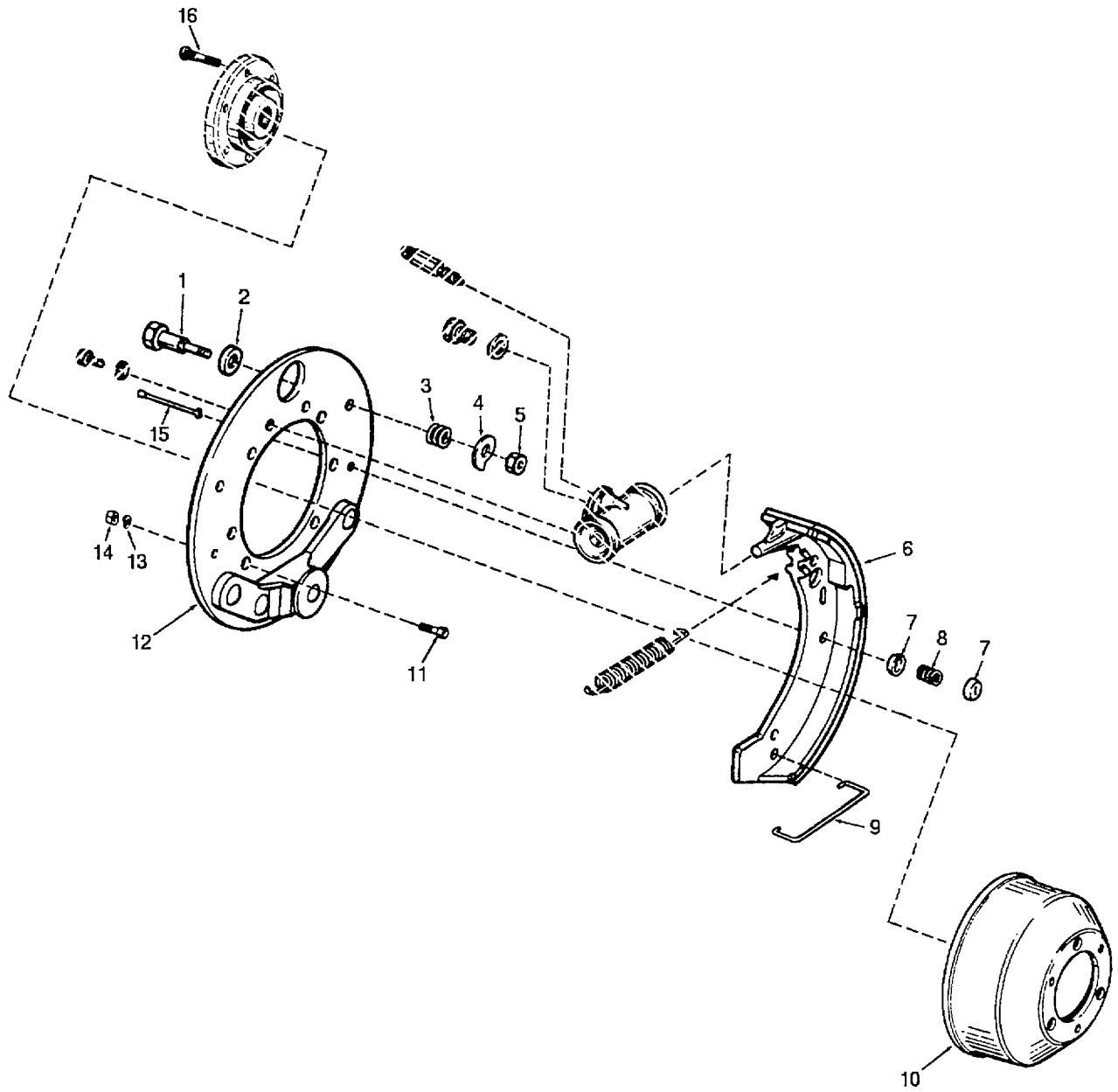

FIGURE 60. BRAKE AND DRUMS.

(1) ITEM NO	(2) SMR CODE	(3) CAGEC	(4) PART NUMBER	(5) DESCRIPTION AND USABLE ON CODE (UOC)	(6) QTY
GROUP 1202 SERVICE BRAKES					
FIG. 60 BRAKES AND DRUMS					
1	PFOZZ	78500	2747H8	BOLT .....	4
2	PFOZZ	78500	1729-A-313	WASHER, FLAT .....	4
3	PAOZZ	78500	2758C3	SPRING, HELICAL, COMP.....	4
4	PAOZZ	78500	2847X180	CAM, BRAKE ADJUSTING.....	4
5	PFOZZ	78500	N36	NUT, PLAIN, HEXAGON .....	4
6	PAOZZ	78500	A1-3722F188	BRAKE SHOE .....	4
7	PFOZZ	78500	1807A1	SEAT, HELICAL COMPRE .....	8
8	PAOZZ	78500	2858M91	SPRING, HELICAL, COMP.....	4
9	PFOZZ	78640	31265	CLIP, RETAINING.....	2
10	PFOZZ	10695	34433	BRAKE DRUM .....	2
11	PFOZA	78500	S1812-1	SCREW, CAP, HEXAGON H.....	12
12	PFOZZ	78500	3736-H-112	PLATE, BRAKE.....	2
13	PFOZZ	96906	MS35338-48	WASHER, LOCK .....	12
14	PFOZZ	44185	15190	NUT, PLAIN, HEXAGON .....	12
15	PFOZZ	78500	1779W49	PIN, STRAIGHT, HEADED.....	4
16	PFOZZ	79780	20X1037	SCREW, RIBBED NECK .....	12

END OF FIGURE

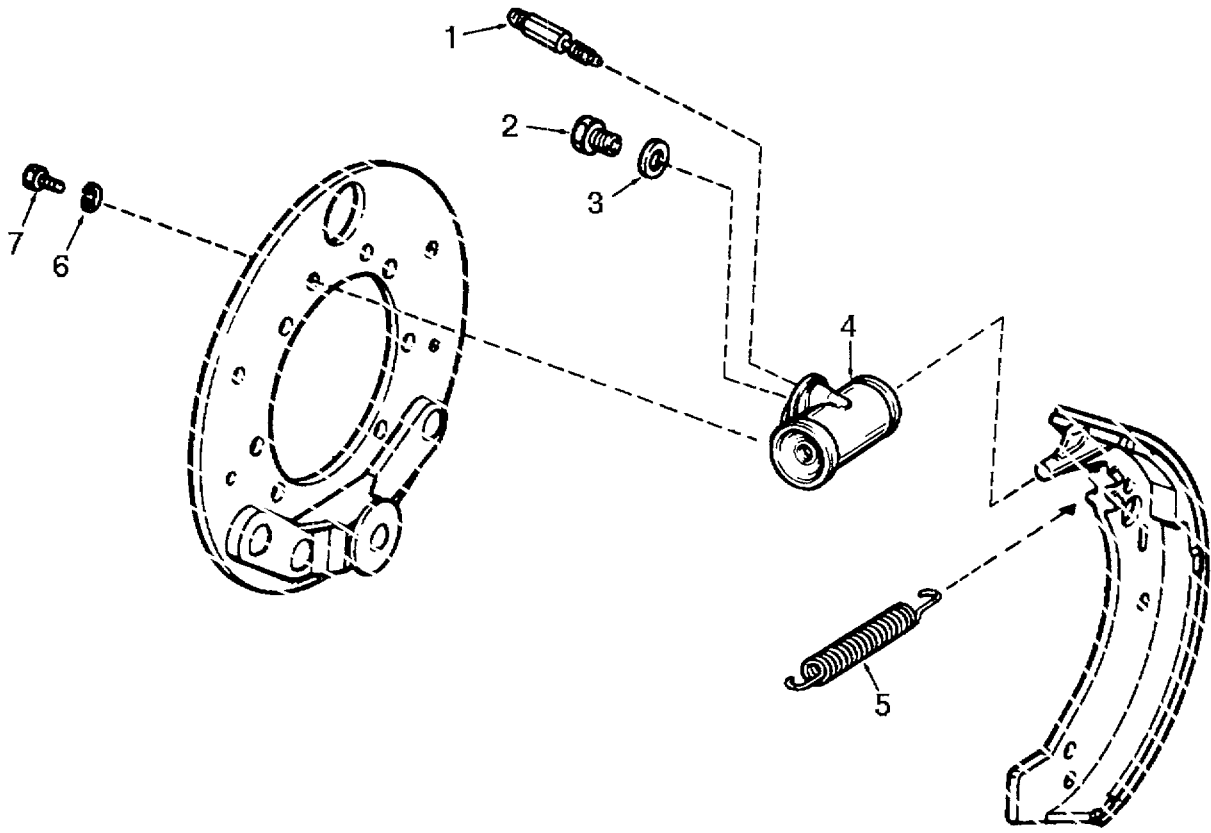

FIGURE 61. WHEEL CYLINDER.

SECTION II

TM 10-3930-603-24P

(1) ITEM NO	(2) SMR CODE	(3) CAGEC	(4) PART NUMBER	(5) DESCRIPTION AND USABLE ON CODE (UOC)	(6) QTY
GROUP 1204 HYDRAULIC BRAKE SYSTEM					
FIG. 61 WHEEL CYLINDER					
1	PAOZZ	19207	7373260	VALVE, BLEEDER, HYDRA .....	2
2	XDOZZ	78500	1779D56	CONNECTION, INLET .....	2
3	PAOZZ	78500	2208V204	WASHER, FLAT .....	2
4	PFOZZ	79780	A16-3261N40	CYLINDER ASSEMBLY, H.....	2
5	PAOZZ	78500	2758R18	SPRING, HELICAL, EXTE .....	2
6	PFOZZ	78500	WA16	WASHER, LOCK .....	2
7	PFOZZ	78500	S-267	SCREW .....	4

END OF FIGURE

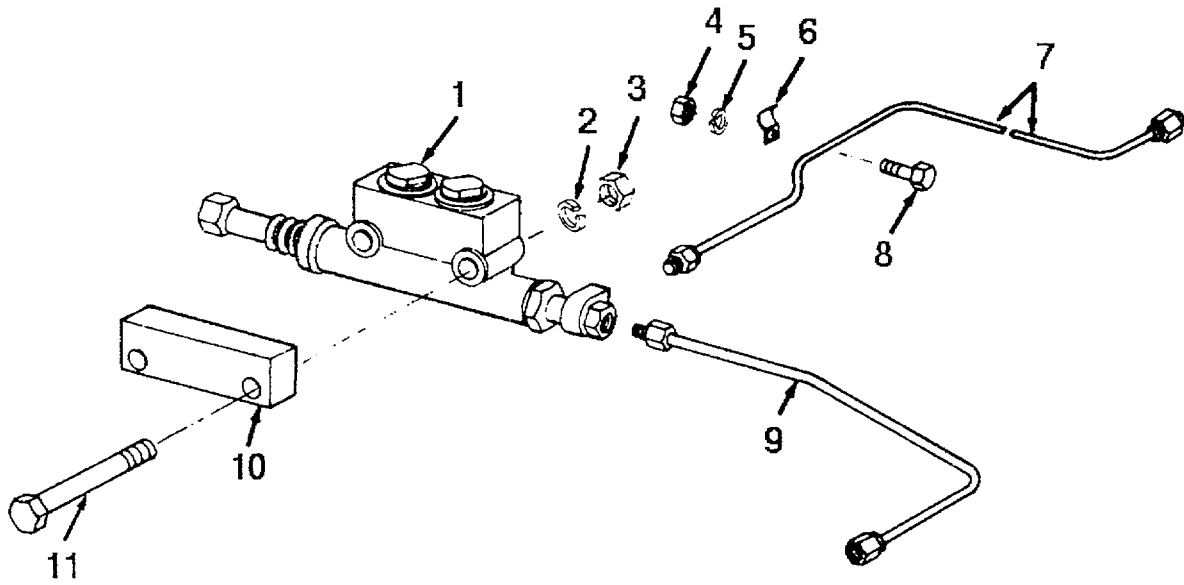

FIGURE 62. MASTER CYLINDER AND LINES.

SECTION II

TM 10-3930-603-24P

(1) ITEM NO	(2) SMR CODE	(3) CAGEC	(4) PART NUMBER	(5) DESCRIPTION AND USABLE ON CODE (UOC)	(6) QTY
GROUP 1204 HYDRAULIC BRAKE SYSTEM					
FIG. 62 MASTER CYLINDER AND LINES					
1	PAOZZ	92865	03-020-324	CYLINDER ASSEMBLY, H.....	1
2	PAOZZ	12603	23E4	WASHER, LOCK .....	1
3	PAOZZ	93334	601014	NUT, PLAIN, HEXAGON .....	2
4	PFOZZ	96906	MS51968-2	NUT, PLAIN, HEXAGON - .....	1
5	XDOZZ	78500	WA18	WASHER, FLAT .....	1
6	XBOZZ	44185	01936L	CLIP, LINE .....	1
7	XBOZZ	44185	14670	LINE, BRAKE RIGHT .....	1
8	PAOZZ	96906	MS90727-8	SCREW, CAP, HEXAGON H.....	1
9	XBOZZ	44185	14669	LINE, BRAKE LEFT .....	1
10	XBOZZ	44185	14558	SPACER, .....	1
11	PFOZZ	96906	MS90727-103	SCREW, CAP, HEXAGON H.....	2

END OF FIGURE

62-1

*FIGURE 63. BRAKE PEDAL AND RELATED PARTS.*



SECTION II

TM 10-3930-603-24P

(1) ITEM NO	(2) SMR CODE	(3) CAGEC	(4) PART NUMBER	(5) DESCRIPTION AND USABLE ON CODE (UOC)	(6) QTY
GROUP 1206 MECHANICAL BRAKE SYSTEM					
FIG. 63 BRAKE PEDAL AND RELATED PARTS					
1	PFOZZ	11862	3881784	PAD, PEDAL.....	1
2	PAOZZ	18876	10234423	FITTING, LUBRICATION.....	1
3	XBFZZ	44185	14546	PEDAL, ASSEMBLY.....	1
4	XBFZZ	44185	0422P	.PIN, SPRING.....	1
5	XBFZZ	44185	14555	.SHAFT, PEDAL.....	1
6	XDFZZ	44185	14693	.PIN.....	1
7	PFFZZ	44185	14692	CLEVIS, ROD END.....	1
8	XDFZZ	44185	0111N	NUT, HEXAGON.....	1
9	PAOZZ	44185	10207C	SPRING, FLAT.....	1

END OF FIGURE

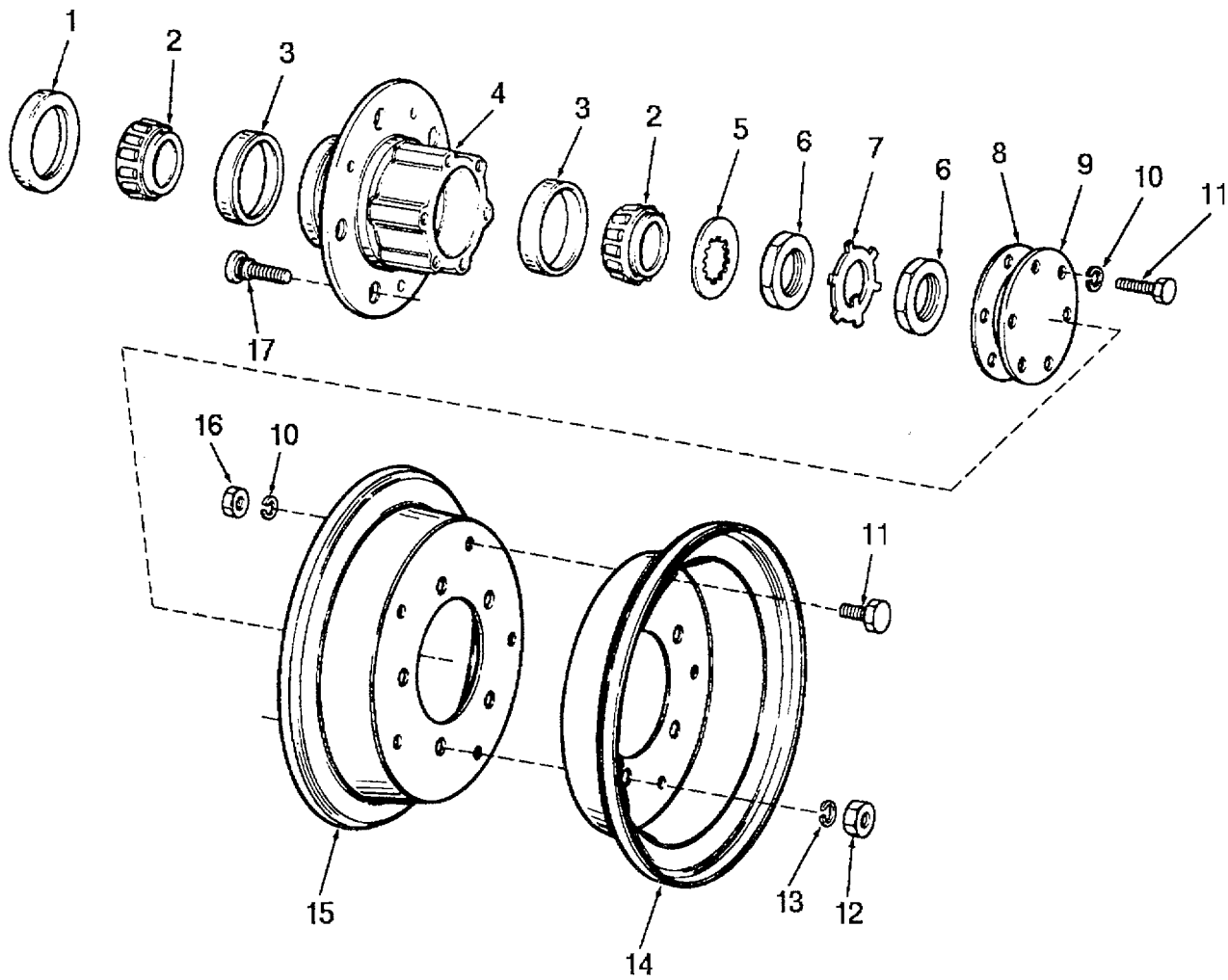

FIGURE 64. FRONT WHEEL.

## SECTION II

TM 10-3930-603-24P

(1) ITEM NO	(2) SMR CODE	(3) CAGEC	(4) PART NUMBER	(5) DESCRIPTION AND USABLE ON CODE (UOC)	(6) QTY
GROUP 13 WHEELS AND TRACKS					
GROUP 1311 WHEEL ASSEMBLY					
FIG. 64 FRONT WHEEL					
1	PAOZZ	78500	A1205H918X	SEAL, PLAIN ENCASED .....	2
2	PAOZZ	60038	18590	CONE AND ROLLERS, TA.....	4
3	PAOZZ	78500	18520	CUP, TAPERED ROLLER .....	4
4	XBOZZ	73388	33546	HUBS FRONT WHEEL .....	2
5	PFOZZ	78500	1229X24	WASHER, KEY .....	2
6	XBOZZ	78500	1227L636X	NUT, LOCK .....	4
7	XDOZZ	78500	1229W23	WASHER, KEY .....	2
8	XDOZZ	78500	2208F604	GASKET .....	2
9	XBOZZ	78500	3262L142X	CAP, HUB .....	2
10	PAOZZ	96906	MS35338-45	WASHER, LOCK .....	12
11	PFOZZ	44185	F100377	SCREW, CAP, HEXAGON H.....	12
12	PFOZZ	96906	MS51968-14	NUT, PLAIN, HEXAGON .....	10
13	PAOZZ	02978	ERNA245	WASHER, LOCK .....	10
14	XBOZZ	44185	14851	WHEEL HALF .....	1
15	XBOZZ	44185	14852	WHEEL HALF .....	1
16	PFOZZ	44185	F9666	NUT, PLAIN, HEXAGON .....	5
17	XBOZZ	78500	4X1492X	STUD, HUB.....	10

END OF FIGURE



SECTION II

TM 10-3930-603-24P

(1) ITEM NO	(2) SMR CODE	(3) CAGEC	(4) PART NUMBER	(5) DESCRIPTION AND USABLE ON CODE (UOC)	(6) QTY
GROUP 1311 WHEEL ASSEMBLY					
FIG. 65 REAR WHEEL AND HUB ASSEMBLY					
1	PFOZZ	60038	18790	CONE AND ROLLERS, TA.....	4
2	PFOZZ	97286	1805N560	RETAINER, OIL SEAL .....	2
3	PFOZZ	76680	50519S	SEAL, PLAIN ENCASED .....	2
4	PFOZZ	79780	311D264	HUB, BODY .....	2
5	PFOZZ	81349	MIL-S-001222	SCREW, CAP, HEXAGON .....	12
6	PAOZZ	78500	WA16	WASHER, LOCK .....	12
7	PAOZZ	79780	2808V672	GASKET.....	2
8	XDOZZ	78500	1244A261	PLATE, RETAINING, BEA.....	2
9	PAOZZ	78500	18720	CUP, TAPERED ROLLER .....	4
10	XDOZZ	09386	44850	WHEEL, PNEUMATIC TIR .....	4
11	PFOZZ	09386	41233	NUT, PLAIN, CONE SEAT.....	12

END OF FIGURE

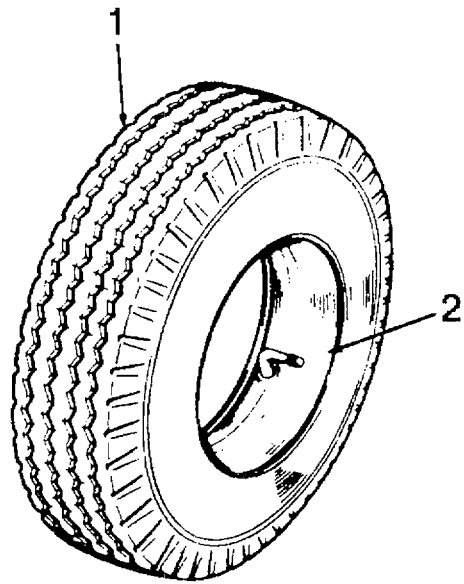

FIGURE 66. TIRES AND TUBES.

SECTION II

TM 10-3930-603-24P

(1) ITEM NO	(2) SMR CODE	(3) CAGEC	(4) PART NUMBER	(5) DESCRIPTION AND USABLE ON CODE (UOC)	(6) QTY
				GROUP 1313 TIRES AND TUBES	
				FIG. 66 TIRES AND TUBES	
1	PAOOO	81348	GP1/6.00-6.90-9/ C/PLRB	TIRE, PNEUMATIC.....	2
1	PAOOH	81348	ZZ-T381M/GP2/6.5 0-16/C/LTHR	TIRE, PNEUMATIC.....	4
2	PAOOO	73808	6-00X9	INNER TUBE, PNEUMATI.....	2
2	PAOOZ	96906	MS35392-7	INNER TUBE, PNEUMATI.....	4

END OF FIGURE

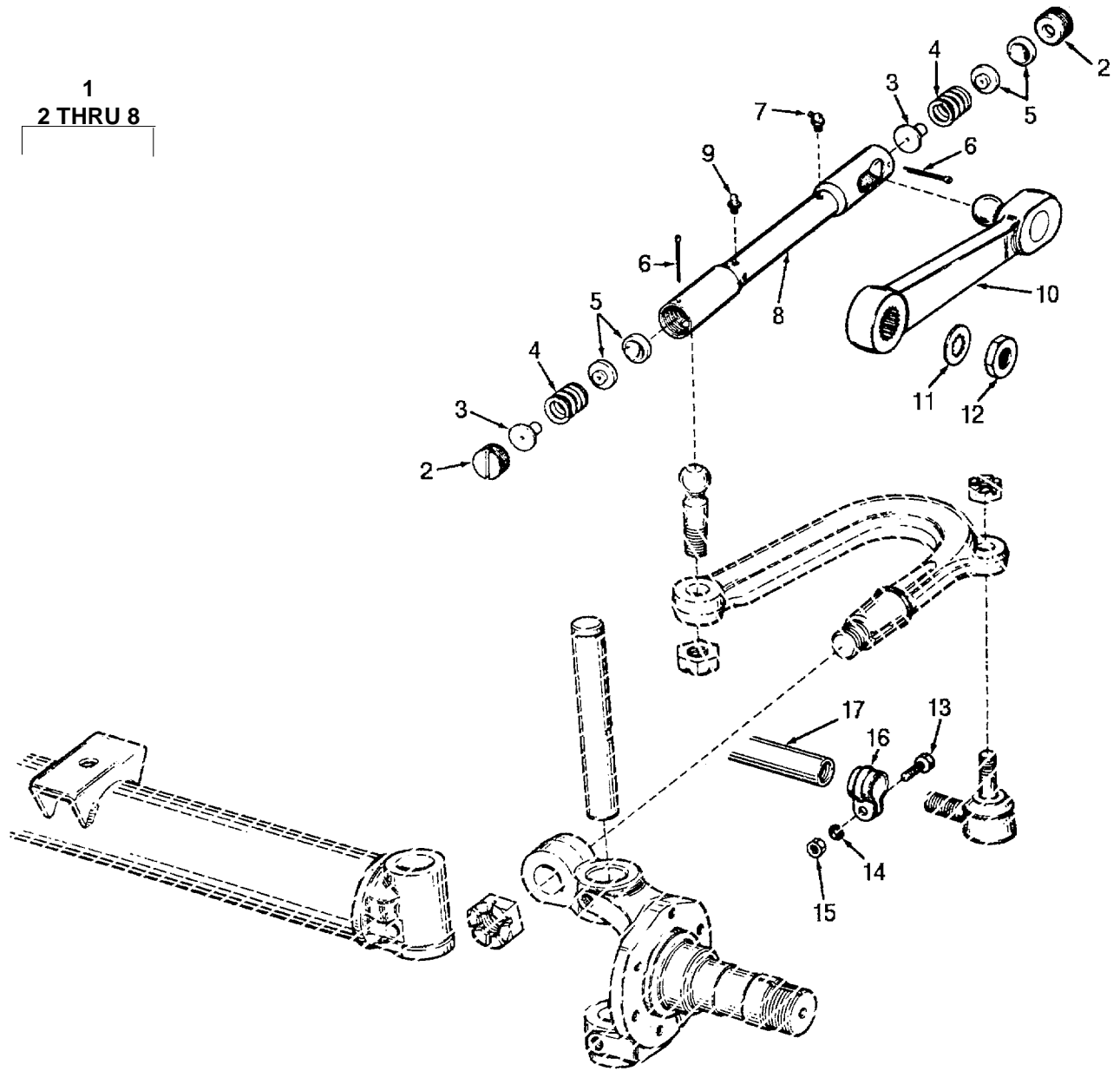

FIGURE 67. TIE RODS AND DRAG LINKS.



## SECTION II

TM 10-3930-603-24P

(1) ITEM NO	(2) SMR CODE	(3) CAGEC	(4) PART NUMBER	(5) DESCRIPTION AND USABLE ON CODE (UOC)	(6) QTY
GROUP 14 STEERING					
GROUP 1401 MECHANICAL STEERING GEAR ASSEMBLY					
FIG. 67 TIE RODS AND DRAG LINKS					
1	PFOZZ	72210	H18923	DRAG LINK, STEERING .....	1
2	PFOZZ	44185	14981	PLUG, TUBE FITTING, T .....	2
3	PFOZZ	44185	NW14984	PLUG, SAFETY .....	2
4	PFOZZ	44185	14983	SPRING, HELICAL, COMP .....	2
5	PFOZZ	44185	14982	SEAT, BALL SOCKET .....	4
6	PAOZZ	96906	MS24665-360	PIN, COTTER .....	1
7	PFOZZ	89346	109462	FITTING, LUBRICATION .....	1
8	XAOZZ	44185	14985	TUBE, DRAG LINK .....	1
9	PAOZZ	96906	MS15003-6	FITTING, LUBRICATION .....	4
10	XBOZZ	44185	14599	ARM, PITMAN .....	2
11	PFOZZ	96906	MS35338-52	WASHER, LOCK .....	1
12	XDOZZ	77640	P61K	NUT, PLAIN, HEXAGON .....	1
13	PAOZZ	96906	MS90727-39	BOLT, MACHINE .....	2
14	PAOZZ	96906	MS35338-45	WASHER, LOCK .....	2
15	PAOZZ	96906	MS51968-6	NUT, PLAIN, HEXAGON .....	1
16	XBOZZ	78500	2257Y25	CLAMP, TIE ROD .....	2
17	XDOZO	78500	A1-3102A2757	TIE ROD, STEERING .....	1

END OF FIGURE

1  
2 THRU 40

9  
10 AND 11

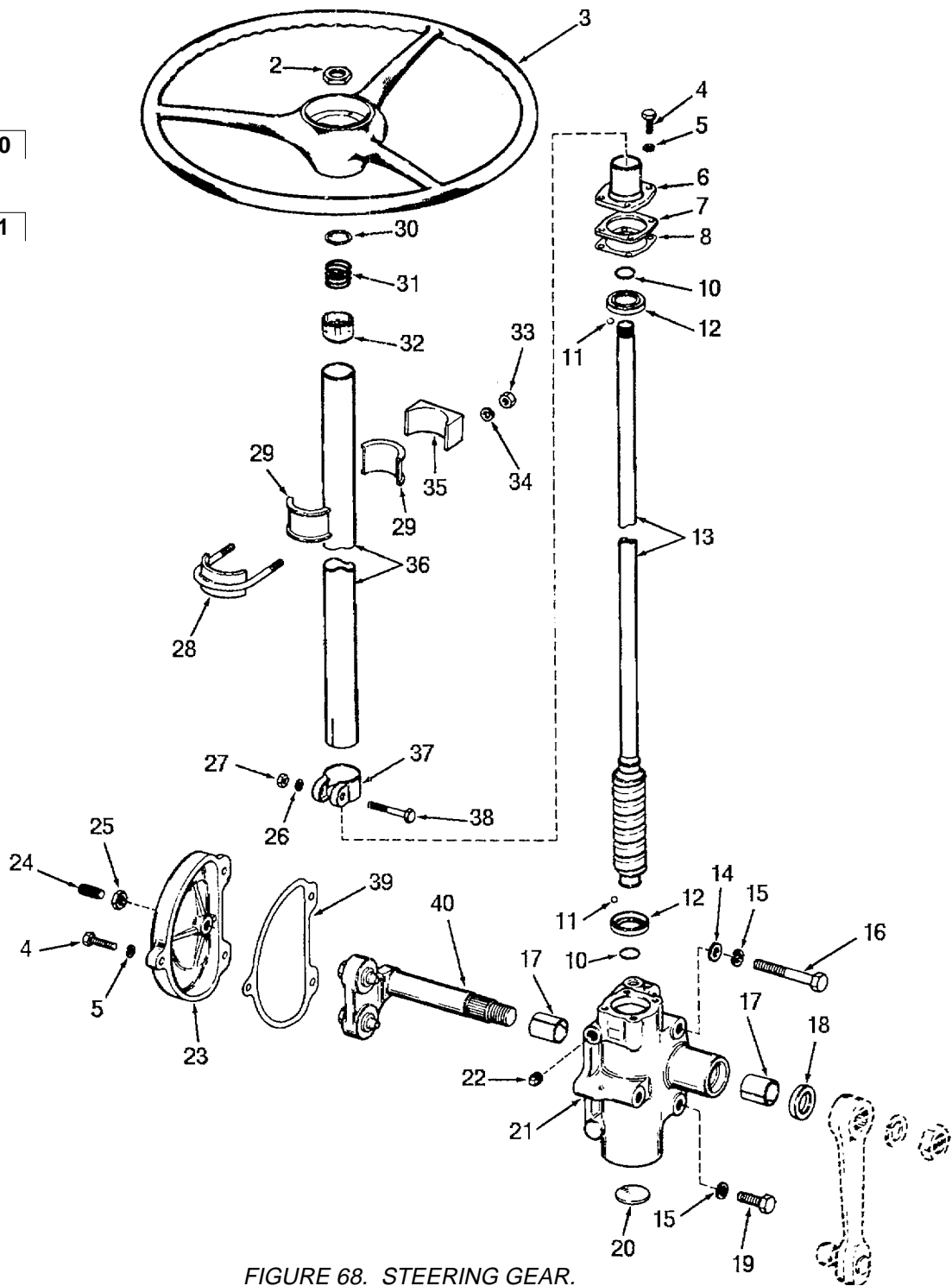

FIGURE 68. STEERING GEAR.

## SECTION II

TM 10-3930-603-24P

(1) ITEM NO	(2) SMR CODE	(3) CAGEC	(4) PART NUMBER	(5) DESCRIPTION AND USABLE ON CODE (UOC)	(6) QTY
GROUP 1401 MECHANICAL STEERING GEAR ASSEMBLY					
FIG. 68 STEERING GEAR					
1	XDFFF	77640	TE55040	GEAR, STREEING.....	1
2	PAFZZ	77640	026045	.NUT, PLAIN, HEXAGON .....	1
3	PFFZZ	77640	404239	.STEERING WHEEL .....	1
4	PFFZZ	96906	MS90726-60	.SCREW, CAP, HEXAGON H.....	7
5	PAFZZ	96906	MS35338-46	.WASHER, LOCK .....	10
6	XBFZZ	77640	TL526000	.COVER, UPPER .....	1
7	XBFZZ	77640	477105	.SPACER, UPPER .....	1
8	PFFZZ	77640	033138	.SHIM .....	V
8	PFFZZ	77640	033137	.SHIM .....	V
8	PFFZZ	77640	033136	.SHIM .....	V
9	PAFZZ	77640	400081A1	.RETAINER AND BALLS .....	2
10	XAFZZ	77640	400081	..RETAINER, BALL .....	2
11	PFFZZ	88042	AAF216CP20	..BALL, BEARING .....	10
12	PFFZZ	77640	400056	.RING, BEARING, OUTER .....	2
13	XDFZZ	77640	TE43004A1-3950	.SHAFT, STEERING .....	1
14	XBFZZ	44185	15431	.SHIM .....	V
15	PAFZZ	24617	187130	.WASHER, LOCK .....	3
16	PFFZZ	96906	MS90728-120	.SCREW, CAP, HEXAGON H.....	2
17	PAFZZ	77640	066034	.BUSHING, SLEEVE .....	2
18	XDFZZ	77640	032065	.SEAL, PLAIN,.....	1
19	PAFZZ	80204	B1821BH050C113N	.SCREW, CAP, HEXAGON H.....	1
20	XBFZZ	77640	402107A1200	.COVER, END .....	1
21	XBFZZ	77640	TE542001-325	.HOUSING, STEERING .....	1
22	XBFZZ	77640	444577	.PLUG, PIPE .....	1
23	XBFZZ	77640	TE545002	.COVER, SIDE .....	1
24	PAFZZ	77640	021065	.SETSCREW,.....	1
25	PFFZZ	70143	300157	.NUT, PLAIN, HEXAGON .....	1
26	PFFZZ	96906	MS35338-45	.WASHER, LOCK .....	7
27	PAFZZ	96906	MS51968-6	.NUT, PLAIN, HEXAGON .....	1
28	XBFZZ	44185	10139	.CLAMP, LOOP .....	1
29	XDFZZ	28158	AE22450	.BUSHING, RUBBER.....	2
30	PAFZZ	77640	063983	.BEARING, BALL, STEERI .....	1
31	PAFZZ	77640	401090	.SPRING, HELICAL, COMP.....	1
32	PAFZZ	77640	028166	.SEAT, HELICAL COMPRE .....	1
33	PFFZZ	44185	0105N	.NUT, HEXAGON.....	2
34	PAFZZ	96906	MS35338-45	.LOCK WASHER .....	6
35	XBFZZ	44185	16293	.BLOCK, STEERING.....	1
36	XBFZZ	77640	095137-2950	.TUBE, JACKET .....	1
37	XDFZZ	77650	475104	.CLAMP, JACKET TUBE .....	1
38	PFFZZ	96906	MS90726-40	.BOLT, MACHINE .....	1
39	PAFZZ	77640	TE549002	.GASKET.....	1
40	XBFZZ	77640	TE544000A1-625	.LEVER SHAFT,.....	1

END OF FIGURE

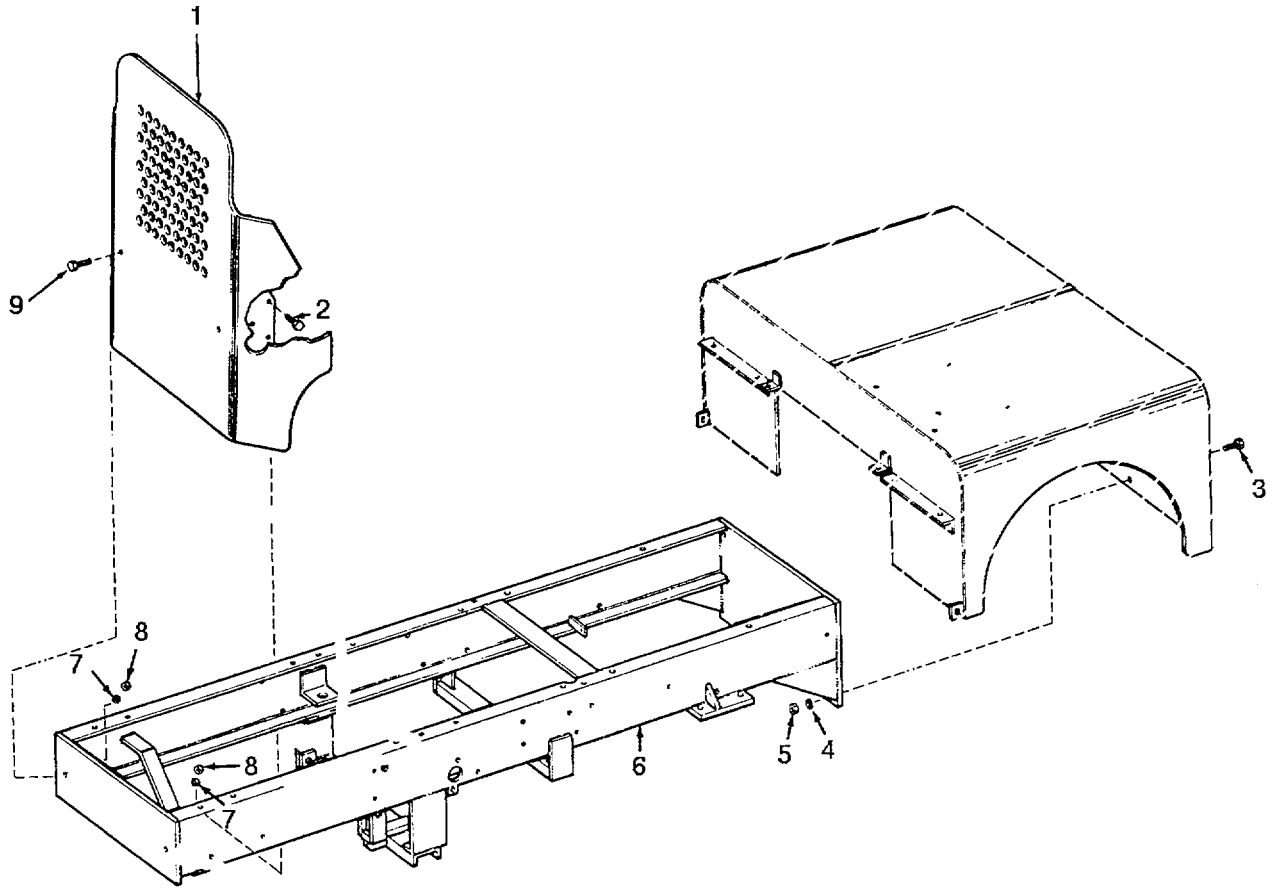

FIGURE 69. FRAME ASSEMBLY AND RELATED PARTS.

SECTION II

TM 10-3930-603-24P

(1) ITEM NO	(2) SMR CODE	(3) CAGEC	(4) PART NUMBER	(5) DESCRIPTION AND USABLE ON CODE (UOC)	(6) QTY
				GROUP 15 FRAME, TOWING ATTACHMENTS, DRAWBARS, AND ARTICULATION SYSTEMS	
				GROUP 1501 FRAME ASSEMBLY	
				FIG, 69 FRAME ASSEMBLY AND RELATEDPARTS	
1	XBOZZ	44185	14513	BUMPER, FRONT .....	1
2	PFOZZ	96906	MS90727-163	SCREW, CAP, HEXAGON H.....	6
3	PAOZZ	96906	MS90727-114	SCREW, CAP, HEXAGON H.....	4
4	PAOZZ	14351	X296	WASHER, LOCK .....	4
5	PFOZZ	96906	MS51968-14	NUT, PLAIN, HEXAGON .....	4
6	XBHZZ	44185	16489	FRAME ASSEMBLY .....	1
7	PFOZZ	96906	MS35338-50	WASHER, LOCK .....	8
8	PAOZZ	96906	MS51968-20	NUT, PLAIN, HEXAGON .....	8
9	PAOZZ	96906	MS90727-164	SCREW, CAP, HEXAGON H.....	2

END OF FIGURE

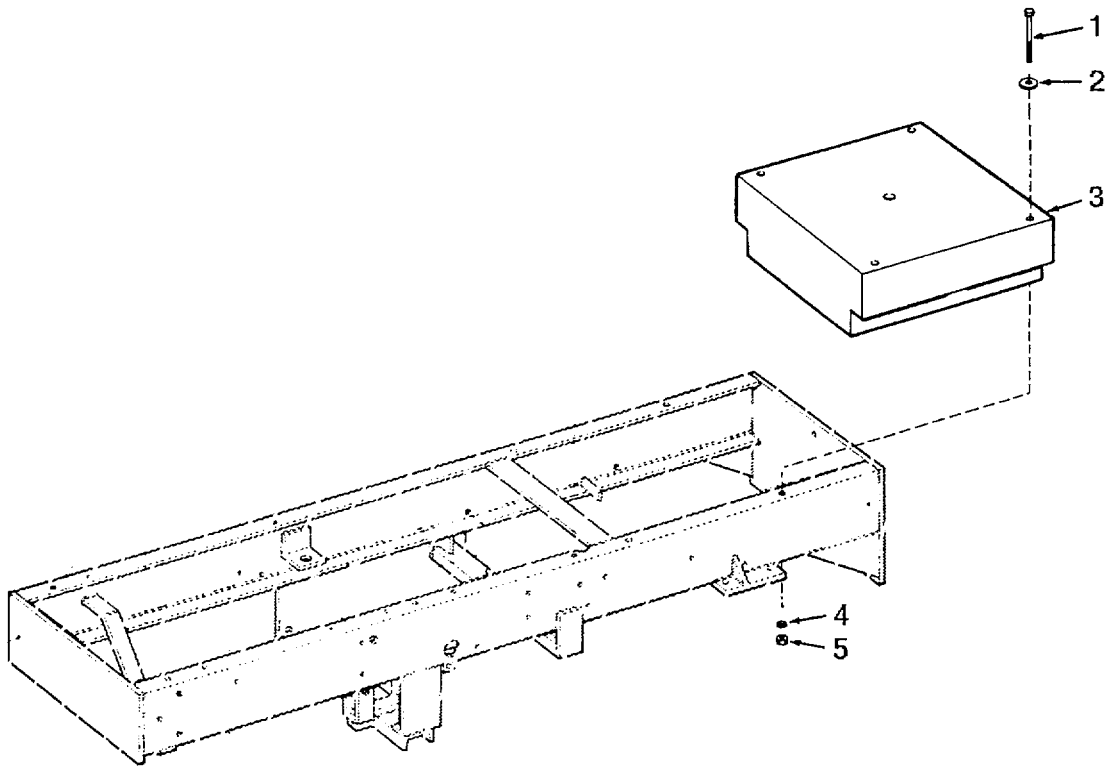

FIGURE 70. COUNTERWEIGHTS.

SECTION II

TM 10-3930-603-24P

(1) ITEM NO	(2) SMR CODE	(3) CAGEC	(4) PART NUMBER	(5) DESCRIPTION AND USABLE ON CODE (UOC)	(6) QTY
				GROUP 1502 COUNTERWEIGHTS	
				FIG. 70 COUNTERWEIGHTS	
1	PAHZZ	96906	MS90727-114	SCREW, CAP, HEXAGON .....	4
2	PFHZZ	96906	MS27183-21	WASHER, FLAT .....	4
3	XBHZZ	44185	14301	COUNTERWEIGHTS .....	1
4	PAHZZ	6N299	0904209-4	WASHER, LOCK .....	4
5	PAHZF	96906	MS51968-20	NUT, PLAIN, HEXAGON .....	4

END OF FIGURE

70-1

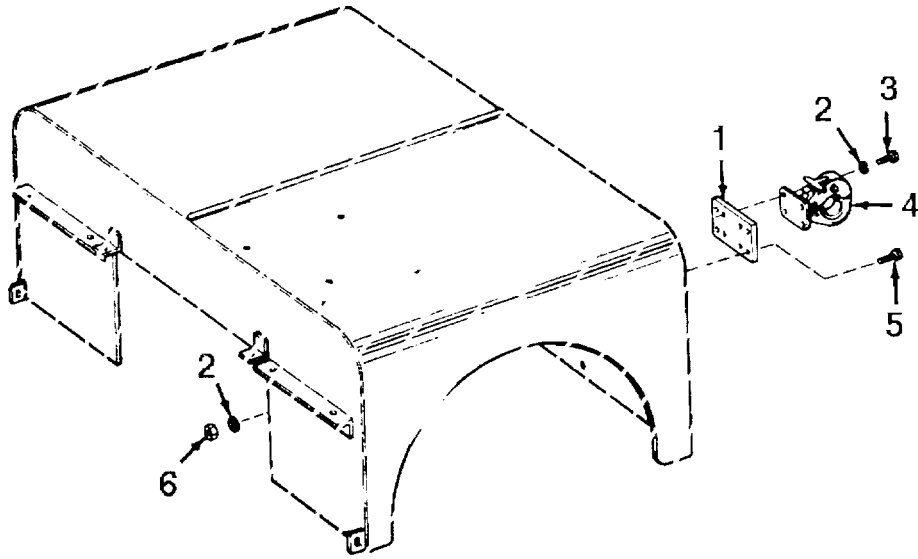

FIGURE 71. PINTLE ASSEMBLY.



SECTION II

TM 10-3930-603-24P

(1) ITEM NO	(2) SMR CODE	(3) CAGEC	(4) PART NUMBER	(5) DESCRIPTION AND USABLE ON CODE (UOC)	(6) QTY
				GROUP 1503 PINTLES AND TOWING ATTACHMENTS	
				FIG. 71 PINTLE ASSEMBLY	
1	XBOZZ	44185	14688	PLATE, ADAPTER.....	1
2	PFOZZ	24617	187130	WASHER, LOCK .....	4
3	XDOZZ	44185	0807H	SCREW, CAP, HEXAGON .....	1
4	PFOZZ	39728	A140-9	PINTLE ASSEMBLY, TOW.....	1
5	PAOZZ	96906	MS90727-160	SCREW, CAP, HEXAGON H.....	4
6	PFOZZ	96906	MS51968-14	NUT, PLAIN, HEXAGON .....	4

END OF FIGURE

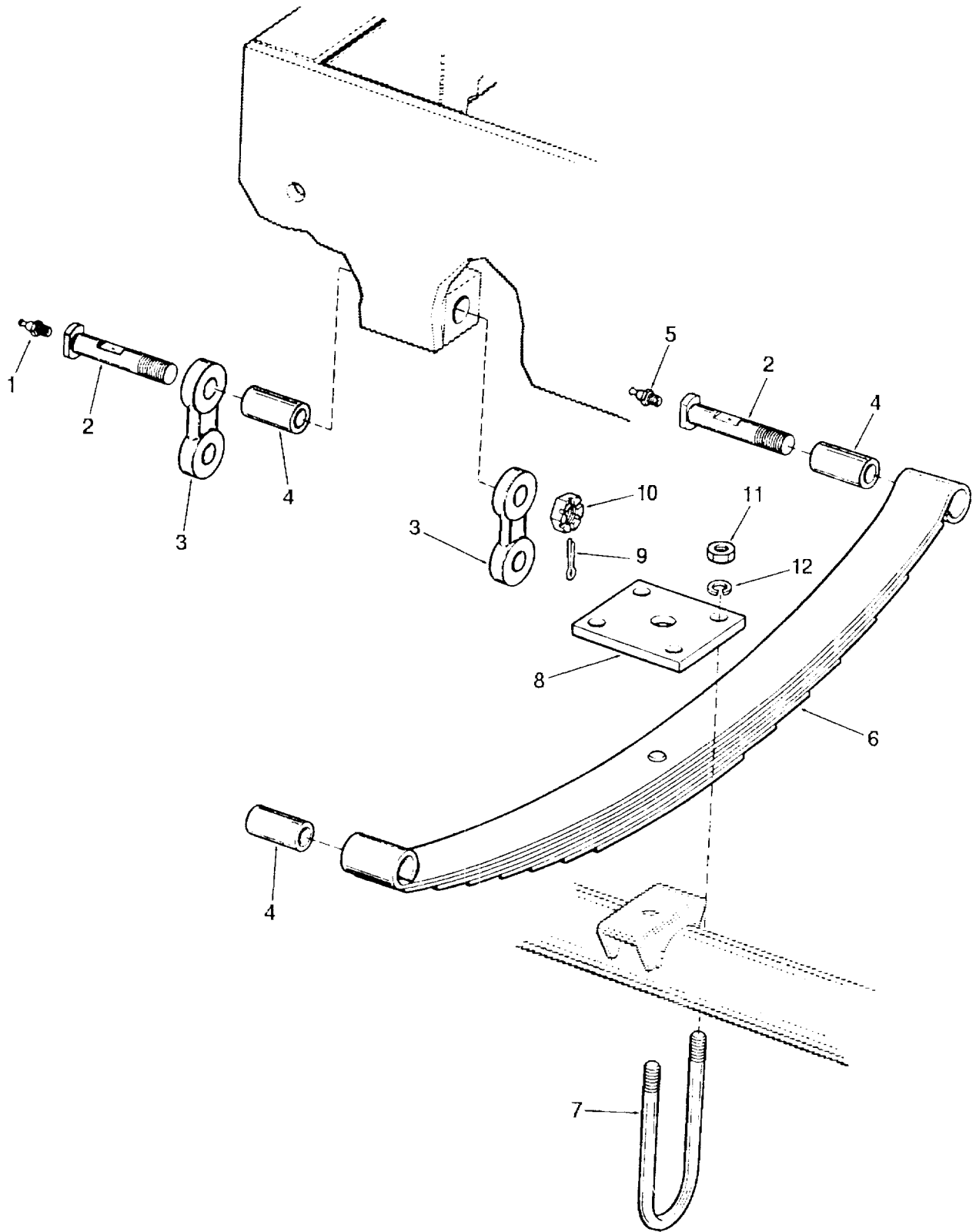

FIGURE 72. SPRINGS.

## SECTION II

TM 10-3930-603-24P

(1) ITEM NO	(2) SMR CODE	(3) CAGEC	(4) PART NUMBER	(5) DESCRIPTION AND USABLE ON CODE (UOC)	(6) QTY
				GROUP 16 SPRINGS AND SHOCK ABSORBERS	
				GROUP 1601 SPRINGS	
				FIG. 72 SPRINGS	
1	PAOZZ	96906	MS15003-6	FITTING, LUBRICATION .....	11
2	PFFZZ	44185	NW21656	BOLT, FLUID PASSAGE .....	6
3	XBFZZ	44185	15089	PLATE, SHACKLE .....	4
4	PAFZZ	6X081	12F55	BEARING, SLEEVE .....	4
5	PAOZZ	96906	MS15003-1	FITTING, LUBRICATION .....	1
6	PFFZZ	44185	NW14567	SPRING, LEAF .....	2
7	XBFZZ	44185	14630	BOLT, U .....	4
8	XBFZZ	44185	14691	PLATE, SPRING .....	2
9	PAFZZ	96906	MS24665-355	PIN, COTTER .....	6
10	PFFZZ	96906	MS35692-61	NUT, PLAIN, SLOTTED, H .....	6
11	PFFZF	96906	MS51968-17	NUT, PLAIN, HEXAGON .....	8
12	PAFZZ	96906	MS35338-49	WASHER, LOCK .....	8

END OF FIGURE

72-1

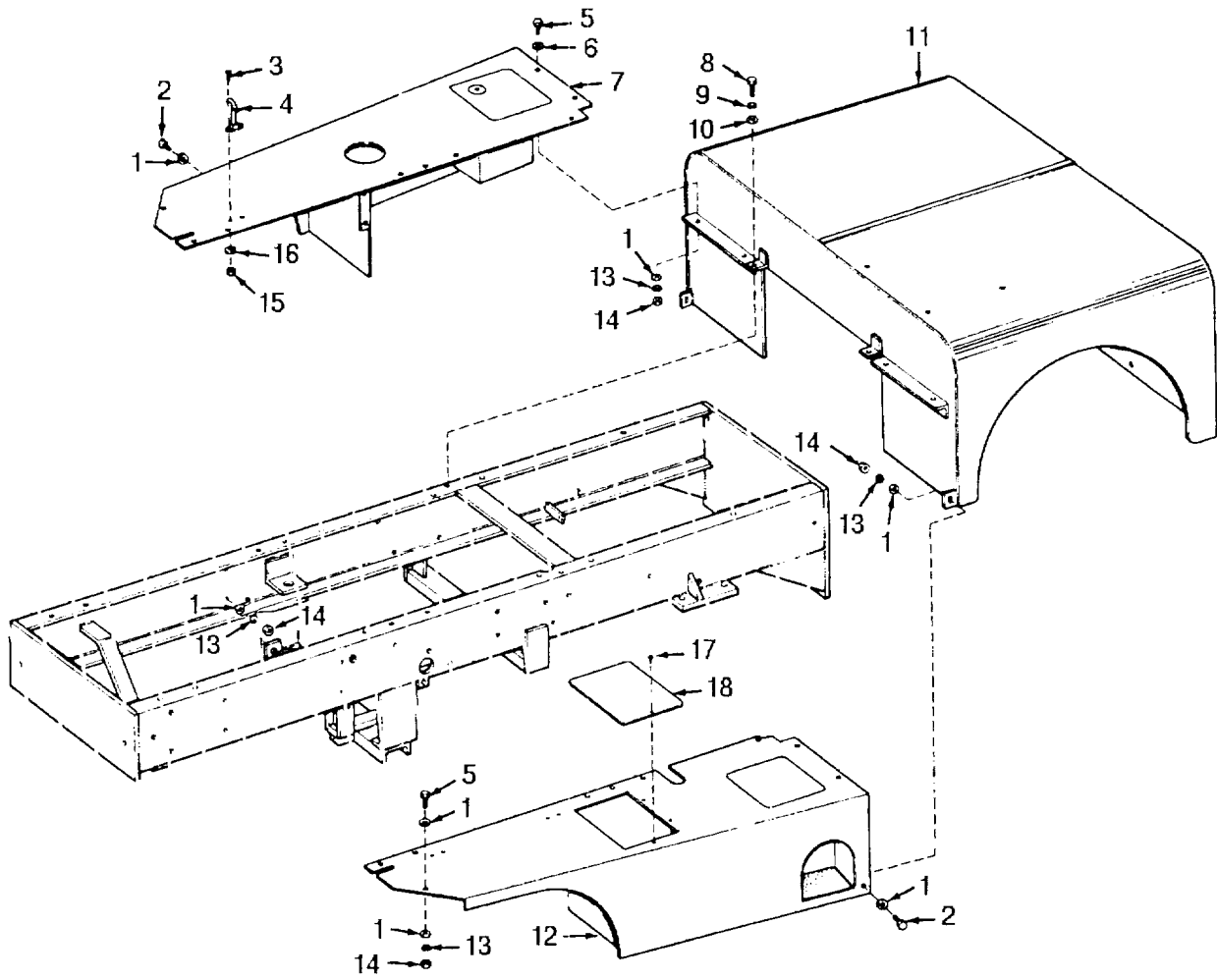

FIGURE 73. BODY, FENDERS AND RELATED PARTS.

## SECTION II

TM 10-3930-603-24P

(1) ITEM NO	(2) SMR CODE	(3) CAGEC	(4) PART NUMBER	(5) DESCRIPTION AND USABLE ON CODE (UOC)	(6) QTY
				GROUP 18 BODY, CAB, HOOD AND HULL	
				GROUP 1801 BODY, CAB, HOOD AND HULL ASSEMBLIES	
				FIG. 73 BODY, FENDERS AND RELATED PARTS	
1	PAFZZ	44185	0302W	WASHER, FLAT .....	4
2	PAFZZ	96906	MS90727-38	BOLT, MACHINE .....	4
3	XDOZZ	44185	01330B	SCREW, MACHINE .....	8
4	PFOZZ	44185	10423B	LATCH HOOD.....	4
5	PAFZZ	96906	MS90727-64	SCREW, CAP, HEXAGON H.....	8
6	PFFZZ	96906	MS27183-14	WASHER, FLAT .....	40
7	XBFZZ	44185	14542	FENDER, RIGHT .....	1
8	PFFZZ	96906	MS90727-111	SCREW, CAP, HEXAGON H.....	2
9	PAFZZ	96906	MS35338-46	WASHER, LOCK .....	2
10	PFFZZ	96906	MS27183-17	WASHER, FLAT .....	2
11	XBFZZ	44185	16178	BODY, REAR ASSEMBLY.....	1
12	XBFZZ	44185	14541	FENDER, LEFT.....	1
13	PFFZZ	96906	MS35338-45	WASHER, LOCK .....	4
14	PAFZZ	96906	MS51968-6	NUT, PLAIN, HEXAGON .....	1
15	PAFZZ	96906	MS35650-302	NUT, PLAIN, HEXAGON .....	14
16	PAFZZ	96906	MS35338-41	WASHER, LOCK .....	8
17	XDFZZ	44185	01342D	SCREW, SELF-TAPPING.....	1
18	XBFZZ	44185	14583	COVER PLATE .....	1

END OF FIGURE

73-1

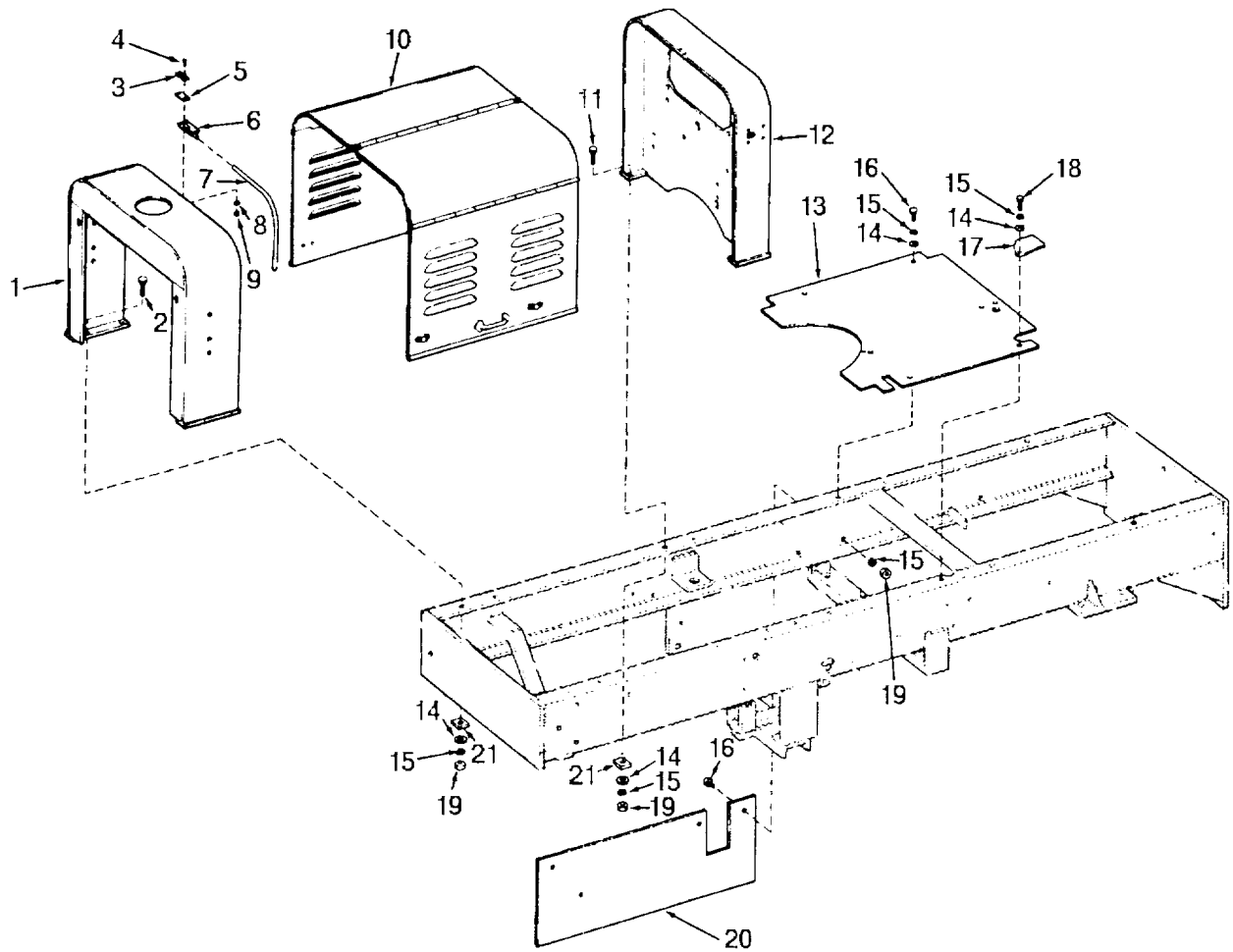

FIGURE 74. BUMPER, HOOD AND RELATED PARTS.

## SECTION II

TM 10-3930-603-24P

(1) ITEM NO	(2) SMR CODE	(3) CAGEC	(4) PART NUMBER	(5) DESCRIPTION AND USABLE ON CODE (UOC)	(6) QTY
				GROUP 1801 BODY, CAB, HOOD AND HULL ASSEMBLIES	
				FIG. 74 BUMPER, HOOD AND RELATED PARTS	
1	XBOZZ	44185	16216	SUPPORT, HOOD FRONT .....	1
2	PAOZZ	96906	MS90727-66	SCREW, CAP, HEXAGON H.....	4
3	XBOZZ	44185	14274	LOOP, HOOD .....	2
4	XDOZZ	44185	01330B	SCREW, MACHINE .....	4
5	XBOZZ	44185	14275	SPACER, HOOD LOOP.....	2
6	XBOZZ	44185	16314	TROUGH, DRAIN .....	1
7	XBOZZ	44185	14755	HOSE, DRAIN TROUGH .....	1
8	PAOZZ	96906	MS35338-43	WASHER, LOCK .....	4
9	PFOZZ	96906	MS35650-302	NUT, PLAIN, HEXAGON .....	4
10	XBOZZ	44185	16119	HOOD ASSEMBLY.,.....	1
11	PFOZZ	96906	MS18153-63	SCREW, CAP, HEXAGON H.....	4
12	XBOZZ	44185	16217	SUPPORT, HOOD REAR .....	1
13	XBOZZ	44185	14515	PLATE, DECK.....	1
14	XDOZZ	44185	0303W	WASHER, FLAT .....	4
15	PAOZZ	96906	MS35338-46	WASHER, LOCK .....	29
16	PAOZZ	96906	MS90727-60	SCREW, CAP, HEXAGON H.....	7
17	XBOZZ	44185	14571	COVER, MASTER .....	1
18	XDOZZ	44185	0812H	SCREW, .....	1
19	PFOZZ	96906	MS51968-8	NUT, PLAIN, HEXAGON .....	25
20	XBOZZ	44185	16322	PLATE, BAFFLE .....	1
21	XDOZZ	44185	0361W	WASHER, WEDGE .....	8

END OF FIGURE

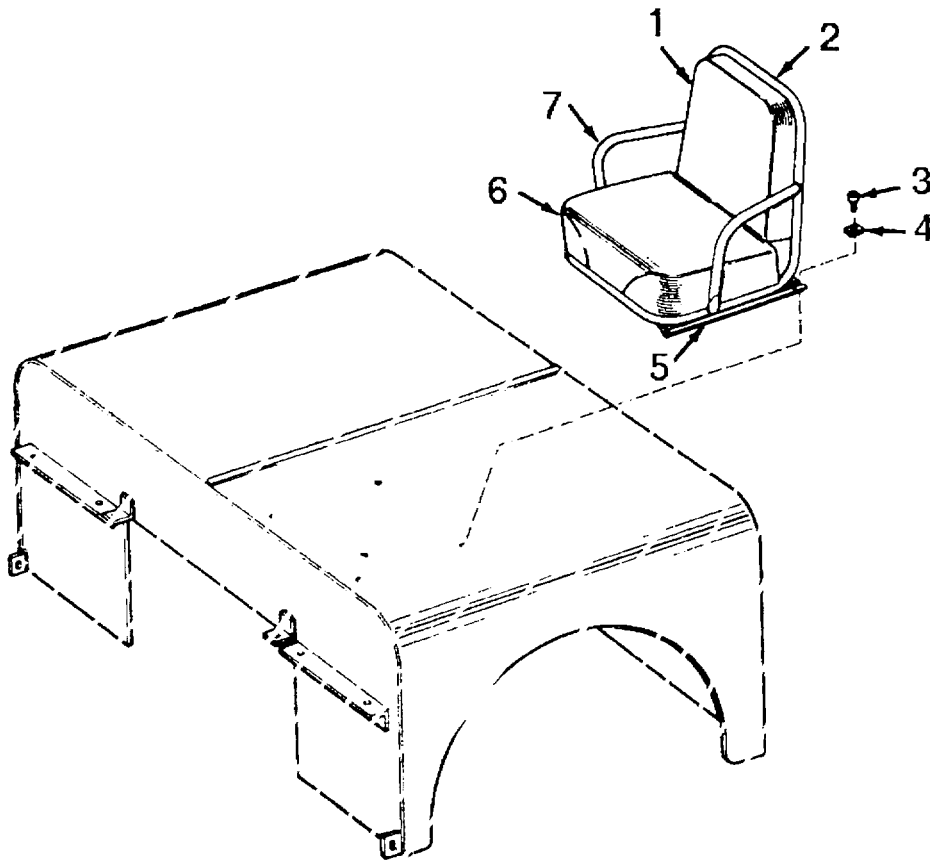

FIGURE 75. SEAT AND RELATED PARTS.



SECTION II

TM 10-3930-603-24P

(1) ITEM NO	(2) SMR CODE	(3) CAGEC	(4) PART NUMBER	(5) DESCRIPTION AND USABLE ON CODE (UOC)	(6) QTY
GROUP 1806 UPHOLSTERY SEATS					
FIG. 75 SEAT AND RELATED PARTS					
1	XDOZZ	10695	11534	CUSHION, BACK.....	1
2	XBOZZ	09704	1130N	SEAT ASSEMBLY.....	1
3	PFOZZ	96906	MS90728-32	BOLT, MACHINE .....	4
4	XBOZZ	44185	14720	WASHER, SPECIAL .....	4
5	XDOZZ	09704	12716	ADJUSTER, SEAT.....	1
5	XDOZZ	09704	6732	SLIDE, FRAME, SEAT.....	1
6	PAOZZ	44185	104950	CUSHION, SEAT, VEHICU.....	1
7	XBOZZ	44185	14970	FRAME, SEAT .....	1

END OF FIGURE

## SECTION II

TM 10-3930-603-24P

(1) ITEM NO	(2) SMR CODE	(3) CAGEC	(4) PART NUMBER	(5) DESCRIPTION AND USABLE ON CODE (UOC)	(6) QTY
				GROUP 94 REPAIR PARTS KITS	
				GROUP 9401 REPAIR PARTS KITS	
				FIG. KIT REPAIR KITS	
				RING SET, PISTON.....	1
				RING, PISTON ( 6) 4-1	
				RING, INTERMEDIATE ( 6) 4-2	
				RING, PISTON ( 12) 4-3	
				RING, PISTON ( 1) 4-1	
				GASKET.....	1
				GASKET ( 1) 12-3	
				GASKET ( 1) 12-2	
				GASKET ( 1) 12-21	
				GASKET SET.....	1
				BALL ( 1) 13-11	
				GASKET ( 1) 13-4	
				GASKET ( 2) 13-18	
				GASKET ( 1) 13-29	
				GASKET, STEP-UP JET ( 1) 13-24	
				RETAINER ( 1) 13-23	
				WASHER, FLAT ( 1) 13-21	
				PARTS KIT, CARBURETO.....	1
				BALL ( 1) 13-11	
				BALL ( 1) 13-10	
				JET ( 1) 13-12	
				JET AND GASKET ( 1) 13-25	
				JET AND GASKET ( 1) 13-25	
				LINK ( 1) 13-17	
				LINK ( 1) 13-5	
				PLATE AND ROD ( 1) 13-30	
				PLUG ( 1) 13-19	
				PLUG ( 1) 13-19	
				PLUG ( 1) 13-13	
				PLUNGER AND ( 1) 13-8	
				RETAINER ( 1) 13-27	
				RING ( 1) 13-9	
				SPRING ( 2) 13-16	
				SPRING ( 1) 13-7	
				SPRING ( 1) 13-28	
				TUBE ( 1) 13-20	
				TUBE AND PLUG ( 1) 13-26	
				VALVE AND SEAT ( 1) 13-22	
				RING SET, PISTON.....	1
				RING, PISTON ( 6) 4-1	
				RING, INTERMEDIATE ( 6) 4-2	
				RING, PISTON ( 12) 4-3	
				RING SET, PISTON.....	1
				EXPANDERS ( 6) 4-13	
				EXPANDER, OIL ( 12) 4-12	
				RING, OIL CONTROL ( 12) 4-3	

## KITS-1

## SECTION II

TM 10-3930-603-24P

(1) ITEM NO	(2) SMR CODE	(3) CAGEC	(4) PART NUMBER	(5) DESCRIPTION AND USABLE ON CODE (UOC)	(6) QTY
				RING, PISTON ( 6) 4-2	
				RING, PISTON ( 6) 4-1	
PAHZZ	12204	1614755		PISTON, INTERNAL COM .....	6
				PIN, PISTON ( 1) 4-4	
				PISTON, INTERNAL ( 6) 4-6	
PAHZZ	12204	2084325		RING, RETAINING ( 12) 4-5	
				PARTS KIT, BEARING R.....	1
				GASKET ( 1) 3-21	
				SEAL ( 2) 3-1	
PAHZZ	93334	2298541		WASHER, FLAT ( 1) 3-20	
				PARTS KIT, GASOLINE .....	1
				BOLT, MACHINE ( 4) 49-7	
				RING, SNAP, WEIGHT ( 1) 49-2	
				RING, RETAINING ( 1) 49-6	
				RING, RETAINING ( 1) 49-14	
				RING, RETAINING ( 2) 49-1	
				SHAFT, STRAIGHT ( 1) 49-9	
				WEIGHT, GOVERNOR ( 1) 49-13	
				WEIGHT, GOVERNOR, ( 1) 49-12	
				SPRING, GOVERNOR, ( 1) 49-3	
				BODY, GOVERNOR ( 1) 49-4	
				LOCK, BODY BOLT ( 2) 49-5	
PAFZZ	77640	465379		PARTS KIT, HORN BUTT .....	1
				CAP, ELECTRICAL ( 1) 36-8	
				CONTACT, ELECTRICAL ( 1) 36-10	
				COVER, HORN BUTTON ( 1) 36-1	
				INSULATOR, BUSHING ( 1) 36-7	
				LEAD, ELECTRICAL ( 1) 36-6	
				PLATE ASSEMBLY ( 1) 36-5	
				SPRING, HELICAL, COMP ( 1) 36-9	
				SPRING, HELICAL, COMP ( 1) 36-3	
				SCREW, WOOD ( 3) 36-2	
				WASHER, SHOULDERED A ( 1) 36-4	
PAFZZ	12204	933438		GASKET SET.....	1
				GASKET ( 1) 7-14	
				GASKET, FRONT AND ( 2) 7-1	
				GASKET, LEFT ( 1) 7-2	
				GASKET, RIGHT ( 1) 7-3	
PAOZZ	12204	980583		GASKET SET.....	1
				GASKET, COVER ( 2) 5-11	
				GASKET, COVER SCREW ( 4) 5-12	

END OF FIGURE

KITS-2

SECTION II

TM 10-3930-603-24P

(1) ITEM NO	(2) SMR CODE	(3) CAGEC	(4) PART NUMBER	(5) DESCRIPTION AND USABLE ON CODE (UOC)	(6) QTY
				GROUP 95 GENERAL USE STANDARDIZED PARTS	
				GROUP 9501 BULK MATERIEL	
				FIG. BULK	
1	PAOZZ	24617	34419R	TUBE, METALLIC .....	1
2	PAOZZ	81336	91015-2559-380-100	WIRE, ELECTRICAL .....	1

END OF FIGURE

**BULK-1**

## CROSS- REFERENCE-INDEXES

NATIONAL STOCK NUMBER INDEX					
STOCK NUMBER	FIG.	ITEM	STOCK NUMBER	FIG.	ITEM
2920-00-010-0491	27	3	5305-00-068-0511	7	18
2920-00-010-0492	27	10		22	4
5945-00-010-0493	27	2		23	9
2805-00-010-2961	43	12	5305-00-068-0515	62	8
5307-00-010-3203	12	13	5305-00-071-1786	25	15
	17	1	5305-00-071-2055	40	8
5310-00-010-5605	9	17	5305-00-071-2076	68	16
5315-00-012-0123	54	6	5305-00-071-2505	7	8
	72	9	4720-00-075-4748	9	2
2990-00-012-2778	42	3	5310-00-080-6004	73	6
6240-00-012-7934	30	8	5310-00-081-4219	9	21
4730-00-012-7951	9	22		10	6
5307-00-014-7716	12	9	2520-00-081-5008	45	1
5315-00-017-9252	18	7	5330-00-083-5381	42	2
5305-00-018-0129	23	8	5330-00-083-7985	53	18
5305-00-019-1676	2	14	2610-00-089-5997	66	2
5360-00-030-1390	18	13	4730-00-091-9423	72	2
5340-00-030-2873	1	13	2805-00-097-2741	3	7
2805-00-030-2874	1	12	3110-00-100-0380	57	1
2920-00-033-5079	28	2	3110-00-100-0532	64	3
2920-00-033-5081	28	3	3110-00-100-0534	65	9
5340-00-034-7741	19	17	3110-00-100-0598	57	16
2920-00-038-4447	29	15	3110-00-100-3095	57	2
4730-00-042-8988	16	4	3110-00-100-3526	64	2
5310-00-044-6230	33	3	3110-00-100-3529	65	1
5310-00-045-3296	32	10	3110-00-100-6153	68	11
	38	2	5365-00-101-2114	43	5
	74	8	2520-00-101-2127	51	6
5310-00-045-3299	25	11	2520-00-101-4766	47	4
	28	6	2520-00-105-2506	43	10
5310-00-045-4007	73	16	5330-00-105-8276	51	1
5306-00-050-1239	73	2	5310-00-109-8031	57	18
5340-00-050-1569	2	17	5930-00-111-1831	34	1
5910-00-050-2023	38	1	2530-00-111-6477	67	1
4730-00-050-4203	53	17	5930-00-111-8619	30	16
4730-00-050-4207	63	2	5365-00-113-8459	44	7
4730-00-050-4208	72	5		45	10
5940-00-050-7106	29	11	5365-00-113-8460	45	10
5306-00-051-4077	25	16	5305-00-114-2029	40	9
5306-00-051-4081	67	13	2520-00-115-3911	48	6
2520-00-057-2820	41	1	5305-00-115-9526	9	14
5315-00-059-0184	55	14	6220-00-116-3605	33	1
2520-00-062-8341	44	5	3110-00-117-0757	54	16
	45	12	5305-00-132-1470	42	13
2520-00-064-1729	44	6	5306-00-132-1516	41	18
	45	11	5310-00-132-1528	68	33
2920-00-064-7811	29	1	5365-00-132-7862	43	1
5310-00-066-5506	59	9	5340-00-133-2081	47	5
5310-00-066-5507	59	10	5307-00-133-2100	26	1
5305-00-068-0510	20	7	2520-00-133-3242	27	11

## CROSS- REFERENCE-INDEXES

NATIONAL STOCK NUMBER INDEX					
STOCK NUMBER	FIG.	ITEM	STOCK NUMBER	FIG.	ITEM
5315-00-133-3243	27	1	5360-00-217-9600	60	8
5365-00-133-3651	43	1	5365-00-220-3954	57	14
2910-00-133-3992	17	3	5365-00-220-3955	57	14
2920-00-133-3996	27	8	3120-00-220-3957	42	7
2920-00-133-3997	27	13	3120-00-220-3958	42	7
3040-00-133-3998	27	12	2520-00-220-3961	51	4
2920-00-133-4003	28	4	5306-00-225-8496	24	1
2520-00-135-2314	27	14		29	16
2520-00-136-2035	42	1	5306-00-225-8498	58	3
2990-00-142-0295	19	9	5306-00-225-8499	8	8
3110-00-142-4351	57	17	5306-00-225-9086	3	12
2610-00-142-5389	66	1	5306-00-225-9087	9	20
5330-00-145-0220	13	4		35	3
5310-00-145-0224	13	21	5306-00-225-9089	18	21
3110-00-158-6014	57	21		19	10
5310-00-167-0680	7	19		58	4
	72	12	5306-00-225-9095	68	38
5330-00-171-3690	19	3	5306-00-226-4823	18	10
4730-00-172-0034	67	7	5306-00-226-4825	5	18
	67	9		6	8
	72	1		75	3
2805-00-172-9848	12	5	5306-00-226-4828	14	5
3120-00-172-9865	5	21	5306-00-226-4839	10	5
3040-00-173-0081	3	9	2520-00-228-0953	43	7
5330-00-173-0111	KITS		3120-00-228-0956	42	7
2805-00-173-0311	5	8	2520-00-228-0960	39	5
4820-00-174-0339	20	5	3040-00-228-0965	51	9
5330-00-181-5734	50	13	2520-00-228-0966	50	9
5306-00-191-8440	5	19	2520-00-228-0970	50	15
	7	11	2520-00-228-0975	50	2
4730-00-196-0930	16	12	2520-00-228-0977	50	5
5310-00-197-4144	9	4	3040-00-228-0981	50	12
2520-00-197-5096	45	9	3040-00-228-0982	51	16
5310-00-199-5742	11	2	3040-00-228-0983	49	9
5315-00-200-4545	54	19	5365-00-228-1044	57	14
5307-00-206-0985	17	4	5365-00-228-1045	57	14
5306-00-208-7354	56	8	5365-00-228-1068	57	14
5310-00-209-0786	12	11	5365-00-228-1070	57	14
5310-00-209-0965	1	4	5330-00-228-7049	41	16
	25	5	5330-00-228-7052	41	4
	25	14	2520-00-228-7067	44	2
	26	3	2520-00-228-7080	43	9
	55	9	4730-00-228-7103	50	3
5999-00-215-4048	36	10	5305-00-228-7151	51	14
5330-00-215-5121	23	5	2520-00-228-7195	51	11
5340-00-217-8734	5	5	2520-00-228-7199	50	14
2930-00-217-8979	22	1	5310-00-228-7220	43	3
5340-00-217-9575	60	7	5365-00-228-7251	57	14
5315-00-217-9576	60	15	5365-00-228-7252	57	14
5340-00-217-9599	60	9	5365-00-228-7253	57	14

## CROSS- REFERENCE-INDEXES

NATIONAL STOCK NUMBER INDEX					
STOCK NUMBER	FIG.	ITEM	STOCK NUMBER	FIG.	ITEM
5365-00-228-7256	57	14	5920-00-284-6787	31	13
5365-00-228-7257	57	14	5975-00-284-9305	29	13
5365-00-228-7259	57	14	3030-00-288-4808	24	4
5365-00-228-7265	57	14	4730-00-288-8055	2	2
5365-00-228-7271	57	14		10	4
5365-00-228-7273	57	14	5330-00-290-1419	53	11
5365-00-228-7274	57	14	2520-00-291-4155	47	2
5340-00-228-7289	63	7	5307-00-292-7855	54	4
5310-00-228-7296	64	5	3120-00-293-6000	57	5
2540-00-229-2802	63	1	2540-00-294-6340	75	6
4730-00-230-1921	14	3	6240-00-295-1184	32	3
	16	7	5360-00-297-6705	68	31
5310-00-235-6116	56	33	5315-00-298-1481	56	9
5330-00-244-8159	22	3	5315-00-298-1499	67	6
5305-00-253-5420	60	11	2520-00-318-0920	53	12
5360-00-253-7229	36	9	2805-00-332-3674	4	8
5360-00-253-7230	36	3	5310-00-333-7354	3	20
5360-00-253-7257	9	6	2530-00-340-1409	36	1
3930-00-254-6730	54	1	3020-00-350-2957	57	6
5310-00-261-7340	56	7	3020-00-350-3003	57	8
	61	6	5306-00-350-3014	57	10
	65	6	2530-00-351-2378	54	5
5305-00-267-8952	31	18	3120-00-353-3809	5	23
	52	14	2910-00-353-7823	KITS	
4730-00-268-3696	34	7	2805-00-353-7897	3	15
5305-00-269-2803	68	4	2805-00-353-8084	5	10
5305-00-269-3205	2	6	5330-00-353-8111	KITS	
5305-00-269-3231	29	3	5330-00-353-8135	KITS	
5305-00-269-3234	37	6	5330-00-358-2704	2	20
5305-00-269-3236	74	16	5340-00-358-2902	1	5
5305-00-269-3240	73	5	5310-00-358-3789	2	7
5305-00-269-3242	74	2	5330-00-358-4575	KITS	
5310-00-269-6250	54	7	5330-00-358-4742	14	1
5310-00-269-6327	56	26	5330-00-358-4748	17	2
5307-00-269-6699	12	19	2910-00-358-5345	14	8
2610-00-269-7377	66	2	5330-00-358-5687	13	29
3110-00-271-0383	68	30	5310-00-358-6115	68	25
2805-00-274-3430	4	4	2520-00-358-9710	55	2
5310-00-274-7723	56	35	5330-00-358-9869	57	15
2805-00-275-3012	10	2	5330-00-358-9872	55	5
5310-00-275-6635	61	3	5365-00-358-9942	57	24
5310-00-276-3402	62	3	2520-00-359-0106	57	20
5340-00-276-5849	2	3	1650-00-359-1823	68	32
4730-00-277-1896	52	1	4730-00-359-3872	2	18
	52	8	5305-00-362-1247	5	9
4710-00-277-5526	BULK	1	5330-00-362-3086	8	2
4730-00-278-4592	52	7	5306-00-364-2725	2	8
4730-00-278-4740	16	17	5310-00-364-2737	12	17
3120-00-279-0539	72	4	5306-00-366-6392	2	4
5306-00-281-4711	53	2	5330-00-366-6425	6	1

## CROSS- REFERENCE-INDEXES

NATIONAL STOCK NUMBER INDEX					
STOCK NUMBER	FIG.	ITEM	STOCK NUMBER	FIG.	ITEM
4710-00-366-6431	6	11	4720-00-463-3642	9	12
5340-00-368-6691	2	16	5305-00-465-5858	64	11
2520-00-368-6961	53	3	5306-00-470-3403	49	7
5306-00-368-6967	55	7	5365-00-470-3532	49	10
5999-00-374-0826	36	8	5365-00-470-3539	48	16
5365-00-374-9707	4	5	5310-00-471-5599	59	1
3120-00-374-9710	4	7	5365-00-482-6885	50	6
3120-00-374-9739	4	9		51	8
2910-00-375-0166	14	2	5330-00-484-1618	7	14
2805-00-377-5645	4	6	5330-00-484-9545	65	2
			5330-00-488-8337	42	5
2530-00-383-5052	68	3	5310-00-492-9631	55	13
2540-00-383-5078	71	4	2920-00-497-1823	31	1
2805-00-388-6657	KITS		2990-00-499-9953	19	16
5310-00-395-3298	60	5	5930-00-501-4671	30	12
5305-00-402-4449	50	10	5930-00-503-1836	34	8
3020-00-403-0876	24	5	5930-00-503-4884	34	9
5310-00-405-2650	56	1	5310-00-514-6674	7	12
5310-00-407-9566	3	11	3110-00-516-5489	68	12
	5	17	3110-00-516-5490	56	13
	6	13	5320-00-516-7914	57	23
	9	16	2805-00-516-9193	5	2
	14	4	2805-00-516-9208	KITS	
	16	5	5305-00-517-5254	68	24
	18	11	5310-00-522-5899	57	7
	19	12	2590-00-525-4387	KITS	
	24	2	5310-00-527-4688	12	6
	29	7	2805-00-528-5806	4	3
	31	21	2805-00-528-6097	5	6
	37	3	2805-00-529-8378	4	2
	39	2	5330-00-530-2589	12	21
	58	5	5330-00-531-6465	65	3
	64	10	4730-00-540-2612	9	13
	67	14	3110-00-554-5650	56	17
	68	26	3120-00-555-6112	3	2
	68	34		3	3
	73	13	5365-00-556-8290	50	7
5310-00-409-5523	19	7	5970-00-561-9511	36	7
	64	16	6145-00-563-1103	BULK	2
5310-00-413-4821	56	29	5365-00-567-1493	44	7
5330-00-415-1425	46	1		45	10
5365-00-415-1427	49	1	2805-00-569-8900	5	13
2520-00-435-2389	55	1	5310-00-576-5752	28	14
	56	20	5310-00-582-5965	7	7
5340-00-443-4735	54	3		25	9
2805-00-449-6378	1	6		27	5
3020-00-454-7546	40	7		52	5
5310-00-455-2799	27	9		62	2
5310-00-455-2800	27	7	5310-00-584-5272	19	2
5315-00-455-4395	54	17		52	10



## CROSS- REFERENCE-INDEXES

STOCK NUMBER	NATIONAL STOCK NUMBER INDEX				FIG.	ITEM
	FIG.	ITEM	STOCK NUMBER	FIG.		
5310-00-584-5272	60	13	5305-00-719-5235	70	1	
	64	13	5305-00-719-5239	19	5	
	68	15	5305-00-720-7763	28	22	
	69	4	2530-00-720-7926	54	17	
	71	2	5305-00-720-8429	28	5	
4730-00-589-3502	21	1	3110-00-725-0560	41	7	
	23	2	5305-00-725-4183	52	9	
5310-00-596-7691	16	14	5305-00-726-2543	71	5	
	29	9	5305-00-726-2550	69	2	
5330-00-599-1285	9	7	5305-00-726-2551	69	9	
2920-00-609-7142	25	4	5305-00-726-2558	1	2	
2920-00-609-9959	29	2	5310-00-728-2044	25	17	
5340-00-611-9891	29	5	5315-00-729-6989	3	6	
2530-00-614-8593	60	6	5305-00-732-0511	68	19	
5315-00-616-5530	3	4	5310-00-732-0559	12	14	
2805-00-621-3920	5	7		13	31	
4320-00-623-5700	23	3		20	2	
2805-00-624-5339	7	20		53	16	
6150-00-629-2551	36	6		74	19	
5310-00-637-1204	68	2	5310-00-732-0560	19	1	
5305-00-637-9532	3	16		33	2	
5310-00-637-9541	9	15		52	11	
	19	8		64	12	
	20	3		69	5	
	23	6		71	6	
	25	3	5340-00-732-9402	54	12	
	29	4	5360-00-733-9948	61	5	
	37	7	4710-00-735-1075	2	10	
	53	15	5310-00-735-1195	12	18	
	68	5	5310-00-735-1273	36	4	
	74	15	5340-00-736-8747	33	7	
	5305-00-638-8920	25	2	2590-00-737-3216	36	5
		18	9	2530-00-737-3260	61	1
	5310-00-639-1532	19	11	5330-00-737-3645	6	3
73		1	2910-00-738-6975	16	19	
52		2	5360-00-740-9382	60	3	
15		5	5310-00-754-2005	67	11	
5945-00-642-1995	35	4	5305-00-756-0767	59	19	
5330-00-651-2751	3	21	5365-00-757-8574	44	7	
3120-00-661-6744	3	23		45	10	
3120-00-662-9349	5	22	2920-00-758-0008	31	19	
5310-00-675-1844	59	24	4720-00-758-0010	16	9	
2805-00-679-9261	2	9	2805-00-758-0013	3	22	
5310-00-679-9815	3	14	3120-00-758-0028	68	17	
5315-00-682-2000	57	22	2520-00-758-0045	57	3	
4730-00-702-6932	56	23	5330-00-758-0046	56	22	
5305-00-709-8284	62	11	5330-00-758-0048	56	6	
5977-00-710-2044	25	12	5330-00-758-0050	56	12	
5305-00-719-5219	73	8	2520-00-758-0058	50	16	
5305-00-719-5235	69	3	5365-00-758-7272	49	6	

## CROSS- REFERENCE-INDEXES

NATIONAL STOCK NUMBER INDEX					
STOCK NUMBER	FIG.	ITEM	STOCK NUMBER	FIG.	ITEM
5330-00-758-9017	41	3	2530-00-837-8509	59	18
3120-00-758-9018	42	10	2530-00-837-8529	60	4
2520-00-758-9021	44	8	2990-00-838-2590	18	1
2530-00-758-9022	62	1	6220-00-839-7461	32	1
3120-00-758-9701	54	11	2920-00-841-8956	27	6
5330-00-758-9702	54	21	5340-00-843-3685	45	17
5330-00-760-6354	56	4	3110-00-844-2526	68	9
5360-00-762-9222	44	3	5365-00-844-7505	43	1
2530-00-762-9223	54	9	2805-00-844-8111	12	20
2520-00-763-6396	43	11	5360-00-845-0683	63	9
5360-00-763-6398	50	4	2530-00-845-2172	46	2
5360-00-763-6401	50	8	2510-00-846-6454	73	4
2920-00-763-6930	28	1	4730-00-846-6571	2	11
5310-00-763-8905	69	8	2990-00-848-2472	19	6
	70	5	5365-00-848-2560	45	7
5310-00-763-8911	72	11	5995-00-848-3570	58	7
2990-00-764-7191	KITS		5310-00-853-9335	18	18
5365-00-765-5370	57	14	5305-00-855-0984	7	10
5310-00-768-0319	29	10	2920-00-864-3955	27	4
	31	17	5310-00-866-5114	60	14
	52	4	3020-00-870-7274	5	16
	62	4	3120-00-870-7275	KITS	
5330-00-773-6340	50	1	2930-00-870-7280	24	3
2920-00-784-0021	25	1	2520-00-876-9035	45	8
5330-00-796-4707	68	39	5310-00-877-5797	18	15
2920-00-797-6167	28	19	5920-00-879-6285	31	12
5310-00-809-3078	12	10	5310-00-880-7744	6	12
5310-00-809-4085	1	11		29	6
5310-00-809-5997	73	10		39	1
5310-00-820-6653	69	7	5310-00-880-7745	26	4
	70	4		55	10
5310-00-823-8803	70	2	5310-00-880-7746	9	19
5306-00-824-0928	60	1		19	13
5365-00-825-1913	41	8		25	18
5365-00-828-3533	54	18	5310-00-880-8189	54	13
5365-00-828-3535	54	18	5330-00-883-3738	42	11
5340-00-828-3632	54	2	5305-00-889-3000	30	4
2530-00-834-5521	59	20	2530-00-891-0481	61	4
5310-00-834-5523	59	22	5365-00-893-9828	59	11
2530-00-834-5535	59	6	2530-00-893-9837	59	25
5305-00-834-5549	59	23	2530-00-895-3652	65	4
5365-00-834-5550	59	16	6680-00-902-2539	41	2
3040-00-835-4524	59	21	5310-00-905-4600	35	7
6350-00-836-0815	35	1		37	2
6240-00-836-2079	33	6		58	1
2530-00-837-1379	60	10		67	15
5340-00-837-8482	59	17		68	27
2530-00-837-8484	59	3		73	14
5306-00-837-8506	59	13	5305-00-914-6131	74	11
5365-00-837-8507	59	14	5360-00-914-8259	59	4

## CROSS- REFERENCE-INDEXES

NATIONAL STOCK NUMBER INDEX					
STOCK NUMBER	FIG.	ITEM	STOCK NUMBER	FIG.	ITEM
5360-00-914-8424	59	26	5305-00-993-1849	38	3
2520-00-915-0294	43	8	5305-00-995-3440	29	18
2530-00-915-0494	54	20	5310-00-998-0608	72	10
5360-00-915-1202	48	18	2920-01-003-5465	26	6
5360-00-915-1235	51	2	2530-01-007-4971	51	15
5360-00-915-1484	48	15	4730-01-048-7330	56	32
5360-00-915-1998	48	29	5365-01-057-1364	68	8
4820-00-918-2491	16	11	5365-01-057-1365	68	8
2920-00-918-2542	31	16	5365-01-057-1366	68	8
2590-00-919-3107	46	3	2530-01-063-5233	67	3
5310-00-922-2017	14	6	5360-01-063-5338	67	4
5330-00-927-4131	41	14	2530-01-063-5359	67	5
2520-00-927-4147	54	9	4730-01-064-5904	67	2
5330-00-927-4156	45	5	4730-01-068-0590	55	6
5330-00-927-4168	65	7	5340-01-070-4475	58	8
2930-00-927-7147	20	4	5306-01-084-5390	56	19
5330-00-927-7148	45	15	5305-01-097-7705	61	7
6680-00-927-7149	34	4	5310-01-098-9752	55	12
5330-00-927-9213	64	1	5310-01-145-0648	60	2
5330-00-927-9219	57	12	2530-01-147-3946	60	12
5330-00-928-2669	41	9	2520-01-165-3629	41	15
5310-00-930-9665	65	11	5360-01-215-3439	72	6
5305-00-930-9800	60	16	5310-01-280-5796	20	8
5360-00-932-0759	46	4			
5310-00-934-9751	16	13			
	31	2			
	32	11			
	73	15			
	74	9			
5310-00-934-9757	31	15			
5340-00-936-5410	29	17			
4320-00-942-2642	42	8			
2590-00-942-5390	35	2			
5310-00-942-5423	43	14			
5310-00-959-1488	1	10			
	4	10			
	20	6			
6680-00-962-8685	30	2			
6620-00-962-8698	30	3			
5305-00-969-6487	28	15			
2520-00-972-7150	45	14			
5310-00-976-0219	45	6			
5340-00-978-3433	32	5			
5306-00-982-7942	12	4			
6140-00-984-0159	37	9			
5305-00-984-5684	9	10			
5305-00-984-6189	25	10			
5305-00-984-6193	31	14			
5305-00-989-7435	31	5			
4720-00-990-1675	21	2			

## CROSS-REFERENCE INDEXES

CAGEC	PART NUMBER	PART NUMBER INDEX		FIG.	ITEM
			STOCK NUMBER		
88042	AAF216CP20		3110-00-100-6153	68	11
28158	AE22450			68	29
66614	AL166		2920-00-758-0008	31	19
66614	AL26HV		2920-00-797-6167	28	19
81352	AN121557		5310-00-269-6250	54	7
78500	A1-3102A2757			67	17
78500	A1-3722F188		2530-00-614-8593	60	6
61976	A10235		5330-00-641-1642	15	5
78500	A1205H918X		5330-00-927-9213	64	1
80749	A13217			15	2
39728	A140-9		2540-00-383-5078	71	4
79780	A16-3261N40		2530-00-891-0481	61	4
78500	A1805C159		5330-00-760-6354	56	4
78500	A3111U1138			54	10
78500	A3111U1139			54	10
78500	A3144M351		2520-00-927-4147	54	9
78500	A3144N352		2530-00-762-9223	54	9
78500	A3802C1251			55	16
78500	A5-3235D212		2520-00-758-0045	57	3
80204	B1821BH038C225N		5305-00-638-8920	25	2
80204	B182BH0500C113N		5305-00-732-0511	68	19
19207	B184480		3020-00-350-2957	57	6
16662	C-4751		2920-00-841-8956	27	6
81349	CA32KFB104		5910-00-050-2023	38	1
26901	CA441		2920-00-918-2542	31	16
76255	CP41		4320-00-623-5700	23	3
66289	C181-66		5330-00-599-1285	9	7
77220	C6826			KITS	
16764	D907-1996097		5930-00-111-8619	30	16
02978	ERNA245		5310-00-584-5272	64	13
71500	E7T2			13	1
74865	E92608M			2	5
81349	F02A125V10AS		5920-00-879-6285	31	12
81349	F02A250V5A		5920-00-284-6787	31	13
44185	F100377		5305-00-465-5858	64	11
63477	F100633		5306-00-837-8506	59	13
44185	F9666		5310-00-409-5523	19	7
				64	16
19728	GJC2012AS		5977-00-710-2044	25	12
68505	GJC7401TS1		2920-00-784-0021	25	1
81348	GP1/6.00-6.90-9/ C/PLRB			66	1
81082	GY20C			25	8
79470	H00904-11		4720-00-758-0010	16	9
72210	H18923		2530-00-111-6477	67	1
68505	IAU10L16A		2920-00-033-5081	28	3
19728	IGC175A			28	17
19728	IGE15			28	18
61465	J50-09		5310-00-209-0965	26	3
12204	LB8542		5330-00-358-4748	17	2
78500	LW1620			56	30

## CROSS-REFERENCE INDEXES

CAGEC	PART NUMBER	PART NUMBER INDEX		FIG.	ITEM
			STOCK NUMBER		
78500	LW1622			57	11
81349	MIL-S-001222			65	5
74400	MI961			30	5
96906	MS13929-3			4	12
96906	MS13930-2			4	13
96906	MS13931-8	2805-00-528-5806		4	3
96906	MS13931-9			4	3
96906	MS13932-5			4	2
96906	MS13933-6			4	1
96906	MS13958-1	2805-00-377-5645		4	6
96906	MS13962-1	5365-00-374-9707		4	5
96906	MS13986-1	3120-00-555-6112		3	2
				3	3
96906	MS13994-1	3120-00-374-9739		4	9
96906	MS13997-1	2805-00-528-6097		5	6
96906	MS13999-2			5	1
96906	MS14315-1XA	4730-00-196-0930		16	12
96906	MS14315-5X	4730-00-277-1896		52	1
				52	8
96906	MS15001-1	4730-00-050-4203		53	17
96906	MS15003-1	4730-00-050-4208		72	5
96906	MS15003-6	4730-00-172-0034		67	9
				72	1
96906	MS18153-63	5305-00-914-6131		74	11
96906	MS18154-58	5305-00-115-9526		9	14
96906	MS20066-230	5315-00-729-6989		3	6
96906	MS21044N3	5310-00-877-5797		18	15
96906	MS24665-136	5315-00-017-9252		18	7
96906	MS24665-355	5315-00-012-0123		54	6
				72	9
96906	MS24665-357	5315-00-298-1481		56	9
96906	MS24665-360	5315-00-298-1499		67	6
96906	MS24665-361	5315-00-059-0184		55	14
96906	MS24665-426	5315-00-200-4545		54	19
96906	MS27183-12	5310-00-081-4219		9	21
				10	6
96906	MS27183-14	5310-00-080-6004		73	6
96906	MS27183-16	5310-00-809-4085		1	11
96906	MS27183-17	5310-00-809-5997		73	10
96906	MS27183-21	5310-00-823-8803		70	2
96906	MS27183-57	5310-01-280-5796		20	8
96906	MS35206-230	5305-00-889-3000		30	4
96906	MS35206-241	5305-00-984-6189		25	10
96906	MS35206-245	5305-00-984-6193		31	14
96906	MS35206-304	5305-00-984-5684		9	10
96906	MS35207-259	5305-00-993-1849		38	3
96906	MS35207-264	5305-00-989-7435		31	5
96906	MS35207-270	5305-00-995-3440		29	18
96906	MS35265-40	5305-00-720-7763		28	22
96906	MS35265-82	5305-00-855-0984		7	10
96906	MS35266-59	5305-00-969-6487		28	15

## CROSS-REFERENCE INDEXES

CAGEC	PART NUMBER	PART NUMBER INDEX		FIG.	ITEM
			STOCK NUMBER		
96906	MS35266-60		5305-00-720-8429	28	5
96906	MS35287-68			23	7
96906	MS35333-39		5310-00-576-5752	28	14
96906	MS35335-32		5310-00-596-7691	16	14
96906	MS35335-33		5310-00-209-0786	12	11
96906	MS35338-41		5310-00-045-4007	73	16
96906	MS35338-42		5310-00-045-3299	25	11
				28	6
96906	MS35338-43		5310-00-045-3296	32	10
				38	2
				74	8
96906	MS35338-44		5310-00-582-5965	7	7
				25	9
				27	5
				52	5
96906	MS35338-45		5310-00-407-9566	3	11
				5	17
				6	13
				9	16
				14	4
				16	5
				18	11
				19	12
				24	2
				29	7
				31	21
				37	3
				39	2
				58	5
				64	10
				67	14
				68	26
				68	34
				73	13
96906	MS35338-46		5310-00-637-9541	9	15
				19	8
				20	3
				23	6
				25	3
				29	4
				37	7
				68	5
				73	9
				74	15
96906	MS35338-47		5310-00-209-0965	1	4
				25	5
				25	14
96906	MS35338-48		5310-00-584-5272	19	2
				52	10
				60	13
96906	MS35338-49		5310-00-167-0680	7	19

## CROSS-REFERENCE INDEXES

CAGEC	PART NUMBER	PART NUMBER INDEX		FIG.	ITEM
			STOCK NUMBER		
96906	MS35338-49		5310-00-167-0680	72	12
96906	MS35338-50		5310-00-820-6653	69	7
96906	MS35338-52		5310-00-754-2005	67	11
96906	MS35338-64			35	6
96906	MS35392-7		2610-00-269-7377	66	2
96906	MS35649-282		5310-00-934-9757	31	15
96906	MS35650-302		5310-00-934-9751	16	13
				31	2
				32	11
				73	15
				74	9
96906	MS35691-13		5310-00-853-9335	18	18
96906	MS35692-61		5310-00-998-0608	72	10
96906	MS35692-924		5310-00-413-4821	56	29
96906	MS35756-15		5315-00-616-5530	3	4
96906	MS39348-4			4	1
96906	MS39348-5			4	1
96906	MS39349-6		2805-00-529-8378	4	2
96906	MS45904-73		5310-00-728-2044	25	17
96906	MS51884-1		4730-00-288-8055	10	4
96906	MS51922-21		5310-00-959-1488	1	10
				4	10
				20	6
96906	MS51967-11		5310-00-880-8189	54	13
96906	MS51967-5		5310-00-880-7744	6	12
				29	6
				39	1
96906	MS51967-89			37	13
96906	MS51968-11		5310-00-880-7745	26	4
				55	10
96906	MS51968-14		5310-00-732-0560	19	1
				33	2
				52	11
				64	12
				69	5
				71	6
96906	MS51968-17		5310-00-763-8911	72	11
96906	MS51968-2		5310-00-768-0319	29	10
				31	17
				52	4
				62	4
96906	MS51968-20		5310-00-763-8905	69	8
				70	5
96906	MS51968-5		5310-00-880-7746	9	19
				19	13
				25	18
96906	MS51968-6		5310-00-905-4600	35	7
				37	2
				58	1
				67	15
				68	27

## CROSS-REFERENCE INDEXES

CAGEC	PART NUMBER	PART NUMBER INDEX		FIG.	ITEM
			STOCK NUMBER		
96906	MS51968-6		5310-00-905-4600	73	14
96906	MS51968-8		5310-00-732-0559	12	14
				13	31
				20	2
				53	16
				74	19
96906	MS90725-31		5306-00-225-8496	24	1
				29	16
96906	MS90725-33		5306-00-225-8498	58	3
96906	MS90725-34		5306-00-225-8499	8	8
96906	MS90725-54		5305-00-269-3205	2	6
96906	MS90726-113		5305-00-725-4183	52	9
96906	MS90726-31		5306-00-225-9086	3	12
96906	MS90726-32		5306-00-225-9087	9	20
				35	3
96906	MS90726-34		5306-00-225-9089	18	21
				19	10
				58	4
96906	MS90726-40		5306-00-225-9095	68	38
96906	MS90726-60		5305-00-269-2803	68	4
96906	MS90727-103		5305-00-709-8284	62	11
96906	MS90727-111		5305-00-719-5219	73	8
96906	MS90727-114		5305-00-719-5235	69	3
				70	1
96906	MS90727-116		5305-00-719-5239	19	5
96906	MS90727-160		5305-00-726-2543	71	5
96906	MS90727-163		5305-00-726-2550	69	2
96906	MS90727-164		5305-00-726-2551	69	9
96906	MS90727-171		5305-00-726-2558	1	2
96906	MS90727-3		5305-00-267-8952	31	18
				52	14
96906	MS90727-35		5306-00-051-4077	25	16
96906	MS90727-38		5306-00-050-1239	73	2
96906	MS90727-39		5306-00-051-4081	67	13
96906	MS90727-55		5305-00-269-3231	29	3
96906	MS90727-58		5305-00-269-3234	37	6
96906	MS90727-60		5305-00-269-3236	74	16
96906	MS90727-64		5305-00-269-3240	73	5
96906	MS90727-66		5305-00-269-3242	74	2
96906	MS90727-8		5305-00-068-0515	62	8
96906	MS90728-120		5305-00-071-2076	68	16
96906	MS90728-30		5306-00-226-4823	18	10
96906	MS90728-32		5306-00-226-4825	5	18
				6	8
				75	3
96906	MS90728-35		5306-00-226-4928	14	5
96906	MS90728-46		5306-00-226-4839	10	5
96906	MS90728-60		5305-00-068-0510	20	7
96906	MS90728-62		5305-00-068-0511	7	18
				22	4
				23	9



## CROSS-REFERENCE INDEXES

CAGEC	PART NUMBER	PART NUMBER INDEX		FIG.	ITEM
			STOCK NUMBER		
96906	MS90728-7		5305-00-071-2505	7	8
96906	MS90728-85		5305-00-071-1786	25	15
96906	MS90728-89		5305-00-071-2055	40	8
26051	MT58			37	10
74400	M4043		6220-00-116-3605	33	1
71500	M857S		2910-00-375-0166	14	2
44185	NW14567		5360-01-215-3439	72	6
44185	NW14984		2530-01-063-5233	67	3
44185	NW21392			21	3
44185	NW21656		4730-00-091-9423	72	2
79780	N16-1		5310-00-235-6116	56	33
78500	N36		5310-00-395-3298	60	5
78500	P18		4730-00-702-6932	56	23
77640	P61K			67	12
78500	RV7712		5320-00-516-7914	57	23
70040	R46		2920-00-064-7811	29	1
51501	R9105		6220-00-839-7461	32	1
78500	S-267		5305-01-097-7705	61	7
72540	SN56		5310-00-010-5605	9	17
15434	51027		4730-00-278-4592	52	7
78500	S1611-1			56	24
78500	S1812-1		5305-00-253-5420	60	11
78500	S268-1		5306-01-084-5390	56	19
78500	S269-1		5306-00-208-7354	56	8
74465	S301		2910-00-133-3992	17	3
77640	TE43004A1-3950			68	13
77640	TE542001-325			68	21
77640	TE544000A1-625			68	40
77640	TE545002			68	23
77640	TE549002		5330-00-796-4707	68	39
77640	TE55040			68	1
77640	TL526000			68	6
60038	T113		3110-00-117-0757	54	16
61976	T14B1			15	1
76700	T3830A		2990-00-142-0295	19	9
78500	WA16		5310-00-261-7340	56	7
				61	6
				65	6
78500	WA18			62	5
81348	WW-P-471AASBCA		4730-00-288-8055	2	2
10988	W1113		5340-00-368-6691	2	16
79218	W4107CA		5310-00-209-0965	55	9
14351	X296		5310-00-584-5272	69	4
79136	X5133-15-2		5365-00-415-1427	49	1
78500	X654			54	8
81348	ZZ-T381M/GP2/6.5 0-16/C/LTHR		2613-00-142-5389	66	1
44185	01009C			16	1
44185	0105N			16	6
			5310-00-132-1528	68	33
44185	0109N			37	8

## CROSS-REFERENCE INDEXES

CAGEC	PART NUMBER	PART NUMBER INDEX		FIG.	ITEM
			STOCK NUMBER		
44185	0111N			63	8
44185	01318B			31	3
				34	2
44185	01330B			16	18
				18	17
				73	3
				74	4
44185	01342D			73	17
44185	01346D			32	7
44185	0136N			54	15
44185	01417F	4730-00-846-6571		2	11
44185	01926L			16	16
44185	01933L			52	6
44185	01936L			62	6
77640	021065	5305-00-517-5254		68	24
77640	026045	5310-00-637-1204		68	2
77640	028166	1650-00-359-1823		68	32
77640	029037	5999-00-215-4048		36	10
77640	029039	5310-00-735-1273		36	4
92865	03-020-324	2530-00-758-9022		62	1
44185	0302W	5310-00-639-1532		18	9
				19	11
				73	1
44185	0303W			37	12
				74	14
44135	0305W			1	9
77640	032065			68	18
77640	033136	5365-01-057-1364		68	8
77640	033137	5365-01-057-1365		68	8
77640	033138	5365-01-057-1366		68	8
44185	0361W			74	21
44135	0374W			34	3
44185	0422P			63	4
77640	051036	5970-00-561-9511		36	7
77640	063983	3110-00-271-0383		68	30
77640	066034	3120-00-758-0028		68	17
44185	0736S			54	14
44185	0807H			71	3
44185	0812H			19	18
				74	18
44185	0855H			31	20
6N299	0904209-4	5310-00-820-6653		70	4
6N299	0907859	4730-00-042-8988		16	4
44185	0949H			1	1
77640	095137-2950			68	36
55026	1-112757	5940-00-050-7106		29	11
81348	1-24-430-D	6140-00-994-0159		37	9
23382	1A73018B			9	1
81240	10A4869	2805-00-516-9193		5	2
44185	10139			68	28
44185	10207C	5360-00-845-0683		63	9

## CROSS-REFERENCE INDEXES

CAGEC	PART NUMBER	PART NUMBER INDEX		FIG.	ITEM
			STOCK NUMBER		
18876	10234423		4730-00-050-4207	63	2
99203	103KD		4820-00-918-2491	16	11
44185	10315A		2805-00-030-2874	1	12
44185	10316A		5340-00-030-2873	1	13
12204	103203		5307-00-010-3203	12	13
				17	1
44185	10323A		5340-00-358-2902	1	5
44185	103238		2805-00-449-6378	1	6
44185	10325A			1	7
44185	10339A		5340-00-034-7741	19	17
44185	10339G			19	15
08806	1034		6240-00-295-1184	32	3
44185	10346C		5360-00-030-1390	18	13
44185	10347AA			18	14
44185	10364F			16	15
44185	103708E			34	6
44185	10380A			20	1
44185	104238		2510-00-846-6454	73	4
44185	10491BD			37	4
44185	104950		2540-00-294-6340	75	6
35301	105-261		5307-00-206-0985	17	4
44185	10526CD			31	9
44185	10526E			31	8
44185	10526EB			31	7
44185	10526EE			31	24
44185	10526EF			31	10
44185	10526EK			31	25
44185	10526EM			31	27
44185	10526EN			31	26
44185	10527B			30	6
76260	10530J			53	8
12204	105456		5330-00-484-1618	7	14
24617	106261		5310-00-809-3078	12	10
44185	1066873			7	5
74865	1071656		2910-00-358-5345	14	8
12204	1089422			9	5
19207	10926074		5340-01-070-4475	58	8
89346	109462		4730-00-172-0034	67	7
71500	11B108			13	19
71500	11B138			13	13
71500	11B220			13	19
16764	1115043		2920-00-038-4447	29	15
93334	1115100		2805-00-353-7897	3	15
74865	1116776		2930-00-217-8979	22	1
16764	1116781		5945-00-642-1995	35	4
44185	1116987			7	3
44185	1116988			7	2
86403	1119996			11	3
12204	1122450		5330-00-737-3645	6	3
93334	112304			2	1
93334	1123383			5	8

## CROSS-REFERENCE INDEXES

CAGEC	PART NUMBER	PART NUMBER INDEX		FIG.	ITEM
			STOCK NUMBER		
93334	1123384			5	8
12204	1124724			8	7
74865	1124984			8	6
09704	1130N			75	2
86403	1142998			11	4
24617	114545			12	12
10695	11534			75	1
71500	116-13			13	10
71500	116-18			13	11
71500	117-62			13	17
71500	117-70			13	5
12204	117921		5340-00-276-5849	2	3
78500	1199J166		2520-00-435-2389	55	1
				56	20
6X081	12F55		3120-00-279-0539	72	4
74865	120051			5	20
24617	120217		5310-00-922-2017	14	6
78500	1205E109		5340-00-443-4735	54	3
74865	120520			6	10
71500	121-160			13	18
71500	121-69		5330-00-145-0220	13	4
78500	1218N92		5340-00-828-3632	54	2
74865	122316			59	15
78500	1225K531		3120-00-758-9701	54	11
78500	1227L636X			64	6
78500	1227M117		5310-00-274-7723	56	35
78500	1228E83		3110-00-158-6014	57	21
79780	1229G813		5310-00-109-8031	57	18
78500	1229H424			56	31
78500	1229H528		5310-00-269-6327	56	26
78500	1229V412		3120-00-293-6000	57	5
78500	1229W23			64	7
78500	1229X24		5310-00-228-7296	64	5
78500	1229Y1299		5365-00-358-9942	57	24
71500	123-315			13	26
81495	1244-132		4720-00-990-1675	21	2
78500	1244A261			65	8
78500	1246C211			57	19
78500	12460134			55	3
74865	124934			51	13
78500	1250L38		5340-00-732-9402	54	12
78500	1250S123			55	8
78500	1250U125		4730-01-048-7330	56	32
49234	1257		2910-00-738-6975	16	19
12204	1268839		4720-00-463-3642	9	12
93334	1270658		2920-00-609-7142	25	4
09704	12716			75	5
74865	1274098			29	19
44185	13005		5330-00-353-8111	KITS	
44185	13066			7	6
74865	1308182			28	10

## CROSS-REFERENCE INDEXES

CAGEC	PART NUMBER	PART NUMBER INDEX		FIG.	ITEM
			STOCK NUMBER		
24617	131288			14	7
12204	1313836		5330-00-358-4742	14	1
93334	1314476		2530-00-893-9837	59	25
12204	1314477		5310-00-675-1844	59	24
93334	1314478		5305-00-834-5549	59	23
74865	1314602			8	5
12204	1314610		2805-00-624-5339	7	20
74865	1314611			8	9
44185	13157			13	2
44185	13158			13	3
12204	1316143			8	3
70040	1316371		2805-00-275-3012	10	2
93334	1316559			8	10
44185	13166			13	23
93334	1316815		5330-00-758-9017	41	3
93334	1317858		5340-00-837-8482	59	17
12204	1319068		5310-00-358-3789	2	7
44185	13192			13	15
44185	13199A			18	2
44185	13203			9	8
97403	13218E0121-26		4730-01-068-0590	55	6
12204	1326318		5330-00-358-2704	2	20
93334	1326324			23	4
12204	1328350			3	8
				6	6
74865	1328938			9	18
12204	1343212			6	5
12204	1343576		2920-00-033-5079	28	2
74865	1343590			28	13
71500	137A		5330-00-358-4575	KITS	
12204	138479		5310-00-596-7691	29	9
12204	138485		5310-00-514-6674	7	12
74865	1400997			29	8
44185	14022			31	6
12204	1402961		2805-00-097-2741	3	7
74865	1403574			59	8
18113	1403611		5360-00-914-8424	59	26
12204	1404059			7	13
61976	14046K01			15	4
12204	1404721			5	24
12204	1405390		5340-00-217-8734	5	5
12204	1406200			7	4
93334	1406677		2530-00-834-5535	59	6
93334	1406964		5365-00-893-9828	59	11
93334	1406975		5310-00-066-5506	59	9
93334	1406976		5310-00-066-5507	59	10
12204	1407937			22	2
24617	140802		5340-00-050-1569	2	17
44185	14098			52	16
74865	141160			59	12
44185	14269			30	17

## CROSS-REFERENCE INDEXES

CAGEC	PART NUMBER	PART NUMBER INDEX		FIG.	ITEM
			STOCK NUMBER		
44185	14274			74	3
44185	14275			74	5
44185	14301			70	3
74865	1436975			28	11
44185	14492			35	5
44185	14493			19	14
71500	145-13			13	20
44185	14508			37	11
44185	14512			16	3
44185	14513			69	1
44185	14515			74	13
44185	14541			73	12
44185	14542			73	7
44185	14546			63	3
44185	14555			63	5
44185	14558			62	10
44185	14569			1	3
44185	14571			74	17
92867	14579	5995-00-848-3570		58	7
44185	14583			73	18
44185	14599			67	10
44185	14630			72	7
44185	14669			62	9
44115	14670			62	7
44185	14671	2990-00-848-2472		19	6
44185	14679			58	6
44185	14698			71	1
44185	14691			72	8
44185	14692	5340-00-228-7289		63	7
44185	14693			63	6
44185	14710			16	2
44185	14711			16	10
44185	14713			18	12
44185	14716			18	23
44185	14718			18	16
44185	14719			18	22
44185	14720			75	4
44185	14755			74	7
24617	147716	5307-00-014-7716		12	9
44185	14826			37	14
75175	14832			32	2
75175	14833			32	9
44185	14845			15	8
44185	14846			15	9
44185	14851			64	14
44185	14852			64	15
77640	148595			36	2
74865	1486684			40	1
93334	1488889	5365-00-837-8507		59	14
93334	1488890	5365-00-834-5550		59	16
93334	1488901	2530-00-834-5521		59	20

## CROSS-REFERENCE INDEXES

CAGEC	PART NUMBER	PART NUMBER INDEX		FIG.	ITEM
			STOCK NUMBER		
74865	1489998			5	15
92867	149			58	10
71500	149-56S			13	25
44185	14970			75	7
44185	14981	4730-01-064-5904		67	2
44185	14982	2530-01-063-5359		67	5
44185	14983	5360-01-063-5338		67	4
44185	14985			67	8
78500	15X173	5306-00-350-3014		57	10
78500	15X493	5306-00-368-6967		55	7
71500	150A13			13	16
44185	15089			72	3
74865	151397			25	6
74865	151548			7	9
44185	15190	5310-00-866-5114		60	14
12204	1530199	2805-00-569-8900		5	13
93334	1530775	5360-00-914-8259		59	4
30076	15316	4730-00-359-3872		2	18
12204	1532396			5	3
93334	1533610			6	4
71500	1534A	2910-00-353-7823		KITS	
74865	1538846			3	17
74865	1538847			3	18
74865	1538848			3	19
44185	15414			18	19
44185	15420			18	20
44185	15431			68	14
74865	1551779			10	1
44185	15529			30	10
44185	15536			30	15
44185	15539			30	11
71500	1555519			7	16
12204	1555715	5310-00-333-7354		3	20
12204	1555716	5330-00-651-2751		3	21
93334	1556082	3040-00-228-0983		49	9
74865	1557306			40	10
74865	1557764			40	3
12204	1566943			3	10
44185	15778			52	13
78500	16X71	5315-00-682-2000		7	22
71500	160-46S			13	30
44185	16119			74	10
44185	16120			30	1
12204	1613022			2	21
44185	16133			30	13
44185	16138	2990-00-499-9953		9	16
12204	1613800			4	8
12204	1613801	2905-00-332-3674		4	8
12204	1614753	2805-00-388-6657		KITS	
12204	1614754	2805-00-516-9208		KITS	
12204	1614755	2805-00-377-5645		KITS	

## CROSS-REFERENCE INDEXES

CAGEC	PART NUMBER	PART NUMBER INDEX		FIG.	ITEM
			STOCK NUMBER		
74865	1617601			2	19
44185	16178			73	11
81795	1619198		3120-00-374-9710	4	7
44185	16205			31	23
44185	16206			31	28
44185	16207			30	9
44185	16216			74	1
44185	16217			74	12
44185	16242			30	14
72260	16278		5310-00-492-9631	55	13
44185	16293			68	35
44185	16314			74	6
44185	16322			74	20
93334	1636423			48	30
74865	1636462			49	13
74865	1636464			49	2
93334	1636465			49	14
74865	1636571		5330-00-171-3690	19	3
44185	16457		2930-00-870-7280	24	3
44185	16489			69	6
44185	16528			52	3
44185	16529			52	15
44185	16530			52	12
44185	16662			39	4
12204	1672194		3110-00-725-0560	41	7
93334	1672358		5330-00-181-5734	50	13
12204	1672724		5340-00-936-5410	29	17
93334	1677248		2805-00-844-8111	12	20
93334	1677754			5	4
93334	1679129			7	15
93334	1679622		2805-00-758-0013	3	22
74865	1692793			28	8
61976	17097			15	6
78500	1729-A-313		5310-01-145-0648	60	2
12204	1736432		5365-00-825-1913	41	8
93334	1736521		5365-00-101-2114	43	5
93334	1738221		2530-00-837-8509	59	18
78500	1779D56			61	2
78500	1779W49		5315-00-217-9576	60	15
74865	1791334			29	12
74865	179794		5306-00-470-3403	49	7
74865	180022			6	9
74865	180076			42	6
74865	180077		5306-00-191-8440	5	19
				7	11
24617	180129		5305-00-018-0129	23	8
97286	1805N560		5330-00-484-9545	65	2
78500	1805V204			56	28
78500	1807A1		5340-00-217-9575	60	7
74865	181066			46	5
93334	181088			41	12



## CROSS-REFERENCE INDEXES

CAGEC	PART NUMBER	PART NUMBER INDEX		FIG.	ITEM
			STOCK NUMBER		
24617	181336			6	7
12204	1818757			28	7
93334	1821177			3	13
12204	1821721		2805-00-679-9261	2	9
74865	1823726			49	12
78500	1829-U-775		5310-01-098-9752	55	12
78500	1829N638			56	2
71500	183-64			13	14
78500	1844P666			56	14
78500	1846L159			56	10
78500	18520		3110-00-100-0532	64	3
78500	1854A339			56	18
74865	1854274			48	8
93334	1854275			48	10
12204	1855561		5310-00-679-9815	3	14
60038	18590		3110-00-100-3526	64	2
24617	187130		5310-00-584-5272	68	15
				71	2
78500	18720		3110-00-100-0534	65	9
78500	1874E187			55	11
60038	18790		3110-00-100-3529	65	1
74865	1879595			28	9
93334	1879607		2920-00-133-4003	28	4
74865	1881756			28	12
24617	190552385SCP			1	8
24617	191676		5305-00-019-1676	2	14
93334	1929685		5305-00-756-0767	59	19
93334	1941600			48	13
74865	1941601			48	11
93334	1941602			48	17
74865	1941603			48	32
93334	1941623		2520-00-115-3911	48	6
74865	1941624			48	5
93334	1941831		5330-00-415-1425	46	1
93334	1942015		5310-00-976-0219	45	6
93334	1942021		5330-00-883-3738	42	11
93334	1942054		5330-00-927-4156	45	5
93334	1942063		5365-00-567-1493	44	7
				45	10
93334	1942064		5365-00-757-8574	44	7
				45	10
93334	1942065		5365-00-113-8459	44	7
				45	10
93334	1942080		2520-00-915-0294	43	8
93334	1942081		5310-00-228-7220	43	3
93334	1942095		2520-00-101-4766	47	4
93334	1942109		5365-00-470-3532	49	10
74865	1942120			51	12
93334	1942123		5330-00-105-8276	51	1
93334	1942130		5365-00-482-6885	50	6
				51	8

## CROSS-REFERENCE INDEXES

CAGEC	PART NUMBER	PART NUMBER INDEX		FIG.	ITEM
			STOCK NUMBER		
93334	1942132		3040-00-228-0982	51	16
93334	1942133		2520-00-758-0058	50	16
93334	1942137		2520-00-228-0966	50	9
93334	1942141		5305-00-402-4449	50	10
93334	1942150		2520-00-228-0977	50	5
93334	1942153		2530-00-845-2172	46	2
74865	1942187			47	3
74865	1942213			48	20
74865	1942218			48	21
74865	1942227			48	12
93334	1942231	5360-00-915-1484		48	15
74865	1942245			48	22
12204	1946958			3	5
12204	1946959	3020-00-870-7274		5	16
12204	1947153			3	1
74865	1949523			48	4
93334	1949579	2530-00-837-8484		59	3
93334	1949765	5305-00-114-2029		40	9
93334	1949847	5360-00-915-1998		48	29
16764	1958667	2590-00-942-5390		35	2
10001	196775PC3	5310-00-197-4144		9	4
77873	2A14003-16			53	1
71500	20-31	5310-00-145-0224		13	21
71500	20-51			13	24
71500	20-52	5330-00-358-5687		13	29
79780	20X1037	5305-00-930-9800		60	16
74865	200155			29	14
30327	202E	4820-00-174-0339		20	5
79470	202X4	4730-00-540-2612		9	13
12204	2084325	3120-00-870-7275		KITS	
93334	2095116	2920-00-133-3996		27	8
93334	2095118	3040-00-133-3998		27	12
93334	2095133	5315-00-133-3243		27	1
93334	2095137	2920-00-010-0491		27	3
93334	2095875	5307-00-133-2100		26	1
93334	2095876			26	5
74865	21-118-42			42	12
78500	2110H34	5307-00-292-7855		54	4
12204	2124255	2590-00-919-3107		46	3
74865	2124256			48	23
93334	2124257			48	24
93334	2124663			49	8
93334	2124697			48	9
74865	2124734			48	26
93334	2124736			48	27
93334	2124737			48	28
93334	2124813	5330-00-488-8337		42	5
74865	2124820			44	1
74865	2124821			44	10
74865	2124823			44	4
74865	2124824			44	9

## CROSS-REFERENCE INDEXES

CAGEC	PART NUMBER	PART NUMBER INDEX		FIG.	ITEM
			STOCK NUMBER		
93334	2124825		2520-00-064-1729	44	6
				45	11
93334	2124826		2520-00-062-8341	44	5
				45	12
93334	2124833			45	4
93334	2124835		5330-00-927-7148	45	15
74865	2124843			45	2
74865	2124844			47	1
93334	2124848		2520-00-228-7195	51	11
93334	2124850		2520-00-101-2127	51	6
93334	2124851			51	5
93334	2124852			51	3
93334	2124853		2520-00-220-3961	51	4
74865	2124856			51	7
93334	2124857		3040-00-228-0981	50	12
93334	2124872		5340-00-843-3685	45	17
93334	2125014			26	2
74865	2125024			49	5
93334	2125069		5360-00-915-1235	51	2
93334	2129684		5310-00-834-5523	59	22
30379	2185941		2590-00-737-3216	36	5
24617	219187			2	12
				53	13
78500	2203-1410			57	14
78500	2203A1431		5365-00-228-7274	57	14
78500	2203B1432		5365-00-228-1070	57	14
78500	2203C1411			57	14
78500	2203E109		5365-00-828-3533	54	18
78500	2203F110		5365-00-828-3535	54	18
78500	2203H1412		5365-00-228-7251	57	14
78500	2203J1414		5365-00-228-7252	57	14
78500	2203K1415		5365-00-765-5370	57	14
78500	2203L1416		5365-00-228-1044	57	14
78500	2203M1417		5365-00-228-1045	57	14
78500	2203N1418		5365-00-228-7253	57	14
78500	2203P1420		5365-00-228-7256	57	14
78500	2203Q1421		5365-00-220-3954	57	14
78500	2203R1422		5365-00-220-3955	57	14
78500	2203S1423		5365-00-228-7257	57	14
78500	2203T1424		5365-00-228-7259	57	14
78500	2203U1425			57	14
78500	2203V1426		5365-00-228-7265	57	14
78500	2203W1427		5365-00-228-7271	57	14
78500	2203X1428		5365-00-228-7273	57	14
78500	2203Y1429		5365-00-228-1068	57	14
78500	2203Z1430			57	14
74865	2204543			59	2
93334	2204547		5360-00-915-1202	48	18
93334	2204622		3120-00-220-3957	42	7
93334	2204623		3120-00-220-3958	42	7
93334	2204645		2520-00-972-7150	45	14

## CROSS-REFERENCE INDEXES

CAGEC	PART NUMBER	PART NUMBER INDEX		FIG.	ITEM
			STOCK NUMBER		
93334	2204820		2520-00-228-0970	50	15
93334	2204823		2520-00-228-7199	50	14
93334	2204952		3040-00-228-0965	51	9
74865	2204975			48	2
93334	2204993		2520-00-136-2035	42	1
74865	2205034			48	19
93334	2205080		5330-00-928-2669	41	9
74865	2205243			49	3
78500	2208F604			64	8
78500	2208V204		5310-00-275-6635	61	3
74865	2227693			59	5
93334	2227695		3040-00-835-4524	59	21
93334	2231524		6680-00-902-2539	41	2
78500	2233M429		3020-00-350-3003	57	8
71500	224-13S			13	25
74865	2240293			25	7
93334	2240685			48	25
61976	225A12K01			15	7
76260	22537J			53	19
78500	2257Y25			67	16
93334	2275497		4320-00-942-2642	42	8
12204	2275554		5945-00-010-0493	27	2
93334	2275555		5310-00-455-2800	27	7
93334	2275556		2520-00-135-2314	27	14
93334	2275557		2920-00-133-3997	27	13
93334	2275558		5310-00-455-2799	27	9
78500	2297S175		2520-00-358-9713	55	2
93334	2298541		2990-00-764-7191	KITS	
74865	2298541-1			49	4
93334	2298967		5310-00-471-5599	59	1
12603	23E06		5310-00-637-9541	53	15
12603	23E4		5310-00-582-5965	62	2
93334	2400284		3120-00-228-0956	42	7
93334	2400389		5305-00-228-7151	51	14
93334	2400479		2990-00-012-2778	42	3
93334	2400580		2520-00-105-2506	43	10
93334	2400662		2520-00-228-0953	43	7
74865	2400663			43	4
93334	2400843		5310-00-942-5423	43	14
93334	2402390		2805-00-621-3920	5	7
74865	2404622			45	16
79150	24056		5330-00-358-9872	55	5
74865	2407453			40	2
74865	2407455			40	5
74865	2407456			40	6
93334	2444487		5340-00-611-9891	29	5
74865	24456			5	12
93334	2464384		2805-00-010-2961	43	12
93334	2464481		5330-00-773-6340	50	1
93334	2464651		2520-00-228-7067	44	2
93334	2466324		3120-00-758-9018	42	10

## CROSS-REFERENCE INDEXES

CAGEC	PART NUMBER	PART NUMBER INDEX		FIG.	ITEM
			STOCK NUMBER		
93334	2466536			43	6
93334	2466537			43	2
93334	2466539		2520-00-228-7080	43	9
93334	2466801		2520-00-081-5008	45	1
93334	2466803		2520-00-876-9035	45	8
12204	2466806		5365-00-848-2560	45	7
93334	2466811		5365-00-113-8460	45	10
74865	2466847			46	6
74865	2466904			41	10
93334	2466954		5330-00-228-7052	41	4
74865	2469642			41	11
71500	25-202S			13	22
93334	2508333			39	7
28839	25164		5310-00-527-4688	12	6
93334	2538185		2520-00-763-6396	43	11
93334	2538264		5360-00-932-0759	46	4
74865	2538536			41	6
74865	2538538			43	13
74865	2538634			49	11
74865	2538662			48	7
74865	2538973			42	9
70485	2567			37	15
93334	2600074		3020-00-403-0876	24	5
74865	2600089			41	17
74865	2600091			41	21
61976	264817K01			15	3
93334	2642607		2920-00-763-6930	28	1
93334	2644324		5330-00-927-4131	41	14
74865	2659818			40	11
12204	26784		5330-00-366-6425	6	1
55972	271-2838SCP			1	14
74865	272121			50	11
93334	274092			48	1
78500	2747H8		5306-00-824-0928	60	1
78500	2758C3		5360-00-740-9382	60	3
78500	2758R18		5360-00-733-9948	61	5
74865	2801045			42	4
74865	2801053			45	3
74865	2801161			45	13
86403	2801167		2520-00-758-9021	44	8
93334	2801241		5360-00-763-6398	50	4
93334	2801243		5360-00-762-9222	44	3
74865	2901244			48	14
93334	2801259			48	31
93334	2801272		4730-00-228-7103	50	3
93334	2801273		5360-00-763-6401	50	8
93334	2801281		2520-00-228-0975	50	2
74865	2801284			44	11
74865	2801359			40	4
93334	2801426		5340-00-133-2081	47	5
93334	2801486			46	8

## CROSS-REFERENCE INDEXES

CAGEC	PART NUMBER	PART NUMBER INDEX		FIG.	ITEM
			STOCK NUMBER		
74865	2801600			41	19
93334	2801992		2520-00-197-5096	45	9
79780	2803S2099			55	15
79780	2803T2100			55	15
79780	2803U2101			55	15
78500	2808C913		5330-00-758-0046	56	22
78500	2908F942		5330-00-927-9219	57	12
78500	2808V620		5330-00-758-0048	56	6
79780	2808V672		5330-00-927-4168	65	7
78500	2808X622		5330-00-758-0050	56	12
74865	2825626			39	6
93334	2830501		2520-00-228-0960	39	5
18113	2846134			6	2
78500	2947X180		2530-00-837-8529	60	4
78500	2858M91		5360-00-217-9600	60	8
93334	2863497		3020-00-454-7546	40	7
86403	2954140		5310-00-405-2650	56	1
67049	297775		2930-00-927-7147	20	4
70143	300157		5310-00-358-6115	68	25
93334	3004087			41	13
93334	301034			10	7
65282	303557		5360-00-253-7229	36	9
12204	309060			2	13
78500	3101B106		2530-00-915-0494	54	20
79780	311D264		2530-00-895-3652	65	4
75915	311005			31	22
78500	3122E733		2530-00-351-2378	54	5
78640	31265		5340-00-217-9599	60	9
78500	3133T2932		3930-00-254-6730	54	1
79470	3152X4		4730-00-012-7951	9	22
12204	317942		5306-00-982-7942	12	4
44185	318042			12	2
93334	320031		2805-00-274-3430	4	4
78500	3226H60			57	13
78500	3235F214			57	9
78500	3262L142X			64	9
78500	3278T72		2520-00-359-0106	57	20
73388	33546			64	4
12603	336125		4720-00-075-4748	9	2
24617	34419R		4710-00-277-5526	BULK	1
24617	34419R-24			16	8
10695	34433		2530-00-837-1379	60	10
75175	34625			32	8
75175	34626		5340-00-978-3433	32	5
75175	34627			32	6
79550	351			37	1
77873	3549J		2520-00-368-6961	53	3
76260	3567J			53	7
77873	3569J		5306-00-281-4711	53	2
33955	35875		6620-00-962-8693	30	3
74865	36054			5	11

## CROSS-REFERENCE INDEXES

CAGEC	PART NUMBER	PART NUMBER INDEX		FIG.	ITEM
			STOCK NUMBER		
57733	363AA		5930-00-111-1831	34	1
75175	3726-061			32	4
78500	3736-H-112		2530-01-147-3946	60	12
78500	3802D1252			55	16
74865	380302			19	4
10695	38423		2520-00-057-2820	41	1
78500	3866A989			56	21
78500	3866C991			56	5
78500	3875A651			56	11
78500	3876Z416			56	25
79780	3880C965			56	15
11862	3881784		2540-00-229-2802	63	1
78500	3889Y311			57	4
79780	3892V1790			56	16
79780	3892X1142			56	27
78500	3897Z2652			56	3
12603	3920		3110-00-100-0380	57	1
76260	3965J			53	14
60038	3984		3110-00-100-3095	57	2
51002	4-259		2920-00-010-0492	27	10
81300	4-3783		3030-00-288-4808	24	4
78500	4X1291			55	4
78500	4X1492X			64	17
79470	400X5		4730-00-640-1051	52	2
77640	400056		3110-00-516-5489	68	12
77640	400081			68	10
77640	400081A1		3110-00-844-2526	68	9
77640	401082		5360-00-253-7230	36	3
77640	401090		5360-00-297-6705	68	31
77640	402107A1200			68	20
74400	4023		5340-00-736-8747	33	7
93334	4028377		5330-00-083-5381	42	2
77640	404239		2530-00-383-5052	68	3
93334	4057940		2520-00-133-3242	27	11
93334	4058997		2520-01-165-3629	41	15
6N299	4114633		4730-00-278-4740	16	17
09386	41233		5310-00-930-9665	65	11
12204	4145359		2920-01-003-5465	26	6
76260	42-14003-16			53	9
43334	43207X1		3110-00-554-5650	56	17
86403	4329853		2530-01-007-4971	51	15
86403	4339406		2920-00-609-9959	29	2
24446	4411		6240-00-836-2079	33	6
77640	444577			68	22
74865	444583			12	1
74865	444654			51	10
24617	446230		5310-00-044-6230	33	3
09386	44850			65	10
79470	450X5		4730-00-230-1921	16	7
77640	450157		2530-00-340-1409	36	1
77640	451774-6000		6150-00-629-2551	36	6

## CROSS-REFERENCE INDEXES

CAGEC	PART NUMBER	PART NUMBER INDEX		FIG.	ITEM
			STOCK NUMBER		
79470	452X5		4730-00-230-1921	14	3
01212	455035			56	34
33955	45677		2920-00-497-1823	31	1
79550	458			37	5
13445	4622STK			31	11
77640	465379		2590-00-525-4387	KITS	
75300	46540			30	7
44185	4721P5			31	4
77650	475104			68	37
77640	477105			68	7
71500	48-75			13	12
76260	4925J3			53	4
74865	5/16-18/3/4			41	20
78500	5X424		5330-00-358-9869	57	15
78500	5X458		5330-00-758-9702	54	21
13445	5007		5930-00-501-4671	30	12
12204	50082		5330-00-244-8159	22	3
76680	50519S		5330-00-531-6465	65	3
74865	51561		5307-00-269-6699	12	19
19207	5214325		5999-00-374-0826	36	8
19207	5283034		5310-00-522-5899	57	7
16662	53-14952		6680-00-927-7149	34	4
44185	53050178459			38	4
44185	53065760537			39	3
60038	53176		3110-00-142-4351	57	17
12204	53298		3120-00-661-6744	3	23
60038	53375		3110-00-100-0598	57	16
33955	54154		6680-00-962-8685	30	2
79470	550X4		4730-00-268-3696	34	7
12204	567331			12	15
08806	57		6240-00-012-7934	30	8
76260	5731J			53	5
81646	5912		4730-00-589-3502	21	1
				23	2
73808	6-00X9		2610-00-089-5997	66	2
77873	6A3000		2520-00-318-0920	53	12
77873	6X105		5330-00-083-7985	53	18
93334	600786			5	14
12204	600787		4710-00-366-6431	6	11
12204	600881		2805-00-353-8084	5	10
93334	600983			59	7
93334	601014		5310-00-276-3402	62	3
12204	601268			8	1
44185	601275			12	3
12204	601420		5330-00-530-2589	12	21
12204	602068			18	8
12204	602069			18	4
12204	602071			18	3
93334	6022817		5365-00-758-7272	49	6
74865	6023187			41	5
74865	6023348			48	3



## CROSS-REFERENCE INDEXES

CAGEC	PART NUMBER	PART NUMBER INDEX		FIG.	ITEM
			STOCK NUMBER		
93334	6023355		5306-00-132-1516	41	18
93334	6023943		5305-00-132-1470	42	13
93334	6024311		5365-00-132-7862	43	1
93334	6024312		5365-00-133-3651	43	1
93334	6025857		5365-00-470-3539	48	16
74865	6026390			46	7
93334	6030982		365-00-844-7505	43	1
12204	604504			12	8
71500	61-135			13	28
71500	61-145			13	7
92867	6110C42-2157			58	2
93334	614976		805-00-172-9848	12	5
74865	614978			12	7
20680	6183		330-00-228-7049	41	16
93334	618621			11	1
93334	618622		5310-00-199-5742	11	2
52676	6207		3110-00-516-5490	56	13
93334	623368		5310-00-735-1195	12	18
93334	623369			12	16
74865	623370		310-00-364-2737	12	17
71500	63-24			13	27
71500	63-27			13	9
71500	63-46			13	6
12204	632465		3120-00-172-9865	5	21
12204	632466		3120-00-662-9349	5	22
12204	632467		3120-00-353-3809	5	23
93334	637432		4710-00-735-1075	2	10
71500	64-60S			13	8
12204	640407			18	5
75300	6456			34	5
12204	666014		306-00-364-2725	2	8
93334	667751			25	13
86403	670776		520-00-291-4155	47	2
09704	6732			75	5
74865	677540		040-00-173-0081	3	9
44185	688482			2	15
12204	692857		5306-00-366-6392	2	4
12204	693958		5305-00-362-1247	5	9
12204	695442		5330-00-362-3086	8	2
78500	7X10		2530-00-720-7926	54	17
78500	7X8		5315-00-455-4395	54	17
78500	7X9			54	17
97464	7200-47		5365-00-556-8290	50	7
19207	7351163		5330-00-215-5121	23	5
19207	7373260		2530-00-737-3260	61	1
92867	772			58	9
74400	7860			33	5
74400	7983			33	4
19728	8X304			28	20
19728	8X350			28	21
61465	8006277		930-00-503-1836	34	8

## CROSS-REFERENCE INDEXES

CAGEC	PART NUMBER	PART NUMBER INDEX		FIG.	ITEM
			STOCK NUMBER		
76260	8195J			53	6
79470	8355		2990-00-838-2590	18	1
12204	862831			7	17
13445	8629		5930-00-503-4884	34	9
12204	864118		5305-00-637-9532	3	16
44185	866680			7	1
12204	866891		2805-00-173-0311	5	8
74865	866892			5	8
12204	867386			8	4
12204	868921			4	11
74865	871863			10	3
68505	90-94		2920-00-864-3955	27	4
77873	900J		5330-00-290-1419	53	11
16764	9000239		6350-00-836-0815	35	1
76260	901J			53	10
81336	91015-2559-380-1 00		6145-00-563-1103	BULK	2
74865	918157			38	5
28835	918494			23	1
74865	919982			18	6
93334	920260			9	11
93334	926025		5975-00-284-9305	29	13
93334	928920			9	9
12204	933438		5330-00-353-8135	KITS	
93334	953717			28	16
12204	964632			9	3
12204	964634		5360-00-253-7257	9	6
12204	980583		5330-00-173-0111	KITS	

## CROSS REFERENCE INDEXES

FIG.	ITEM	FIGURE AND ITEM NUMBER INDEX STOCK NUMBER	CAGEC	PART NUMBER
BULK	1	4710-00-277-5526	24617	34419R
BULK	2	6145-00-563-1103	81336	91015-2559-380-1 00
KITS			77220	C6826
KITS		2590-00-525-4387	77640	465379
KITS		2805-00-377-5645	12204	1614755
KITS		2805-00-388-6657	12204	1614753
KITS		2805-00-516-9208	12204	1614754
KITS		2910-00-353-7823	71500	1534A
KITS		2990-00-764-7191	93334	2298541
KITS		3120-00-870-7275	12204	2084325
KITS		5330-00-173-0111	12204	980583
KITS		5330-00-353-8111	44185	13005
KITS		5330-00-353-8135	12204	933438
KITS		5330-00-358-4575	71500	137A
1	1		44185	0949H
1	2	5305-00-726-2558	96906	MS90727-171
1	3		44185	14569
1	4	5310-00-209-0965	96906	MS35338-47
1	5	5340-00-358-2902	44185	10323A
1	6	2805-00-449-6378	44185	103238
1	7		44185	10325A
1	8		24617	19055238SCP
1	9		44185	0305W
1	10	5310-00-959-1488	96906	MS51922-21
1	11	5310-00-809-4085	96906	MS27183-16
1	12	2805-00-030-2874	44185	10315A
1	13	5340-00-030-2873	44185	10316A
1	14		55972	271-2838SCP
2	1		93334	112304
2	2	4730-00-288-8055	81348	WW-P-471AASBCA
2	3	5340-00-276-5849	12204	117921
2	4	5306-00-366-6392	12204	692857
2	5		74865	E92608M
2	6	5305-00-269-3205	96906	MS90725-54
2	7	5310-00-358-3789	12204	1319068
2	8	5306-00-364-2725	12204	666014
2	9	2805-00-679-9261	12204	1821721
2	10	4710-00-735-1075	93334	637432
2	11	4730-00-846-6571	44185	01417F
2	12		24617	219187
2	13		12204	309060
2	14	5305-00-019-1676	24617	191676
2	15		44185	688482
2	16	5340-00-368-6691	10988	W1113
2	17	5340-00-050-1569	24617	140802
2	18	4730-00-359-3872	30076	15316
2	19		74865	1617601
2	20	5330-00-358-2704	12204	1326318
2	21		12204	1613022
3	1		12204	1947153

## CROSS REFERENCE INDEXES

FIG.	ITEM	FIGURE AND ITEM NUMBER INDEX STOCK NUMBER	CAGEC	PART NUMBER
3	2	3120-00-555-6112	96906	M513986-1
3	3	3120-00-555-6112	96906	M513986-1
3	4	5315-00-616-5530	96906	MS35756-15
3	5		12204	1946958
3	6	5315-00-729-6989	96906	MS20066-230
3	7	2805-00-097-2741	12204	1402961
3	8		12204	1328350
3	9	3040-00-173-0081	74865	677540
3	10		12204	1566943
3	11	5310-00-407-9566	96906	MS35338-45
3	12	5306-00-225-9086	96906	MS90726-31
3	13		93334	1821177
3	14	5310-00-679-9815	12204	1855561
3	15	2805-00-353-7897	93334	1115100
3	16	5305-00-637-9532	12204	864118
3	17		74865	1538846
3	18		74865	1538847
3	19		74865	1538848
3	20	5310-00-333-7354	12204	1555715
3	21	5330-00-651-2751	12204	1555716
3	22	2805-00-758-0013	93334	1679622
3	23	3120-00-661-6744	12204	53298
4	1		96906	MS13933-6
4	1		96906	MS39348-4
4	1		96906	MS39348-5
4	2		96906	MS13932-5
4	2	2805-00-529-8378	96906	MS39349-6
4	3		96906	MS13931-9
4	3	2805-00-528-5806	96906	MS13931-8
4	4	2805-00-274-3430	93334	320031
4	5	5365-00-374-9707	96906	MS13962-1
4	6	2805-00-377-5645	96906	MS13958-1
4	7	3120-00-374-9710	81795	1619198
4	8		12204	1613800
4	8	2805-00-332-3674	12204	1613801
4	9	3120-00-374-9739	96906	MS13994-1
4	10	5310-00-959-1488	96906	MS51922-21
4	11		12204	868921
4	12		96906	MS13929-3
4	13		96906	MS13930-2
5	1		96906	MS13999-2
5	2	2805-00-516-9193	81240	10A4869
5	3		12204	1532396
5	4		93334	1677754
5	5	5340-00-217-8734	12204	1405390
5	6	2805-00-528-6097	96906	MS13997-1
5	7	2805-00-621-3920	93334	2402390
5	8		74865	866892
S	8		93334	1123383
5	8		93334	1123384
5	8	2805-00-173-0311	12204	866891

## CROSS REFERENCE INDEXES

FIG.	ITEM	FIGURE AND ITEM NUMBER INDEX STOCK NUMBER	CAGEC	PART NUMBER
5	9	5305-00-362-1247	12204	693958
5	10	2805-00-353-8084	12204	600881
5	11		74865	36054
5	12		74865	24456
5	13	2805-00-569-8900	12204	1530199
5	14		93334	600786
5	15		74865	1489998
5	16	3020-00-870-7274	12204	1946959
5	17	5310-00-407-9566	96906	MS35338-45
5	18	5306-00-226-4825	96906	MS90728-32
5	19	5306-00-191-8440	74865	180077
5	20		74865	120051
5	21	3120-00-172-9865	12204	632465
5	22	3120-00-662-9349	12204	632466
5	23	3120-00-353-3809	12204	632467
5	24		12204	1404721
6	1	5330-00-366-6425	12204	26784
6	2		18113	2846134
6	3	5330-00-737-3645	12204	1122450
6	4		93334	1533610
6	5		12204	1343212
6	6		12204	1328350
6	7		24617	181336
6	8	5306-00-226-4825	96906	MS90728-32
6	9		74865	180022
6	10		74865	120520
6	11	4710-00-366-6431	12204	600787
6	12	5310-00-880-7744	96906	MS51967-5
6	13	5310-00-407-9566	96906	MS35338-45
7	1		44185	866680
7	2		44135	1116988
7	3		44185	1116987
7	4		12204	1406200
7	5		44185	1066873
7	6		44185	13066
7	7	5310-00-582-5965	96906	MS35338-44
7	8	5305-00-071-2505	96906	MS90728-7
7	9		74865	151548
7	10	5305-00-855-0984	96906	MS35265-82
7	11	5306-00-191-8440	93334	180077
7	12	5310-00-514-6674	12204	138485
7	13		12204	1404059
7	14	5330-00-484-1618	12204	105456
7	15		93334	1679129
7	16		71500	1555519
7	17		12204	862831
7	18	5305-00-068-0511	96906	MS90728-62
7	19	5310-00-167-0680	96906	MS35338-49
7	20	2805-00-624-5339	12204	1314610
8	1		12204	601268
8	2	5330-00-362-3086	12204	695442

## CROSS REFERENCE INDEXES

FIG.	ITEM	FIGURE AND ITEM NUMBER INDEX STOCK NUMBER	CAGEC	PART NUMBER
8	3		12204	1316143
8	4		12204	867386
8	5		74865	1314602
8	6		74865	1124984
8	7		12204	1124724
8	8	5306-00-225-8499	96906	MS90725-34
8	9		74865	1314611
8	10		93334	1316559
9	1		23382	1A73018B
9	2	4720-00-075-4748	12603	336125
9	3		12204	964632
9	4	5310-00-197-4144	10001	196775PC3
9	5		12204	1089422
9	6	5360-00-253-7257	12204	964634
9	7	5330-00-599-1285	66289	C181-66
9	8		44185	13203
9	9		93334	928920
9	10	5305-00-984-5684	96906	MS35206-304
9	11		93334	920260
9	12	4720-00-463-3642	12204	1268839
9	13	4730-00-540-2612	79470	202X4
9	14	5305-00-115-9526	96906	MS18154-58
9	15	5310-00-637-9541	96906	MS35338-46
9	16	5310-00-407-9566	96906	MS35338-45
9	17	5310-00-010-5605	72540	SN56
9	18		74865	1328938
9	19	5310-00-880-7746	96906	MS51968-5
9	20	5306-00-225-9087	96906	MS90726-32
9	21	5310-00-081-4219	96906	MS27183-12
9	22	4730-00-012-7951	79470	3152X4
10	1		74865	1551779
10	2	2805-00-275-3012	70040	1316371
10	3		74865	871863
10	4	4730-00-288-8055	96906	MS51884-1
10	5	5306-00-226-4839	96906	MS90728-46
10	6	5310-00-081-4219	96906	MS27183-12
10	7		93334	301034
11	1		93334	618621
11	2	5310-00-199-5742	93334	618622
11	3		86403	1119996
11	4		86403	1142998
12	1		74865	444583
12	2		44185	318042
12	3		44185	601275
12	4	5306-00-982-7942	12204	317942
12	5	2805-00-172-9848	93334	614976
12	6	5310-00-527-4688	28839	25164
12	7		74865	614978
12	8		12204	604504
12	9	5307-00-014-7716	24617	147716
12	10	5310-00-809-3078	24617	106261

## CROSS REFERENCE INDEXES

FIG.	ITEM	FIGURE AND ITEM NUMBER INDEX STOCK NUMBER	CAGEC	PART NUMBER
12	11	5310-00-209-0786	96906	MS35335-33
12	12		24617	114545
12	13	5307-00-010-3203	12204	103203
12	14	5310-00-732-0559	96906	MS51968-8
12	15		12204	567331
12	16		93334	623369
12	17	5310-00-364-2737	74865	623370
12	18	5310-00-735-1195	93334	623368
12	19	5307-00-269-6699	74865	51561
12	20	2805-00-844-8111	93334	1677248
12	21	5330-00-530-2589	12204	601420
13	1		71500	E7T2
13	2		44185	13157
13	3		44185	13158
13	4	5330-00-145-0220	71500	121-69
13	5		71500	117-70
13	6		71500	63-46
13	7		71500	61-145
13	8		71500	64-60S
13	9		71500	63-27
13	10		71500	116-13
13	11		71500	116-18
13	12		71500	48-75
13	13		71500	11B138
13	14		71500	183-64
13	15		44185	13192
13	16		71500	150A13
13	17		71500	117-62
13	18		71500	121-160
13	19		71500	118108
13	19		71500	118220
13	20		71500	145-13
13	21	5310-00-145-0224	71500	20-31
13	22		71500	25-202S
13	23		44185	13166
13	24		71500	20-51
13	25		71500	149-56S
13	25		71500	224-13S
13	26		71500	123-31S
13	27		71500	63-24
13	28		71500	61-135
13	29	5330-00-358-5687	71500	20-52
13	30		71500	160-46S
13	31	5310-00-732-0559	96906	MS51968-8
14	1	5330-00-358-4742	12204	1313836
14	2	2910-00-375-0166	71500	M857S
14	3	4730-00-230-1921	79470	452X5
14	4	5310-00-407-9566	96906	MS35338-45
14	5	5306-00-226-4828	96906	MS90728-35
14	6	5310-00-922-2017	24617	120217
14	7		24617	131288

## CROSS REFERENCE INDEXES

FIG.	ITEM	FIGURE AND ITEM NUMBER INDEX STOCK NUMBER	CAGEC	PART NUMBER
14	8	2910-00-358-5345	74865	1071656
15	1		61976	T14B1
15	2		80749	A13217
15	3		61976	264B17K01
15	4		61976	14046K01
15	5	5330-00-641-1642	61976	A10235
15	6		61976	17097
15	7		61976	225A12K01
15	8		44185	14845
15	9		44185	14846
16	1		44185	01009C
16	2		44185	14710
16	3		44185	14512
16	4	4730-00-042-8988	6N299	0907859
16	5	5310-00-407-9566	96906	MS35338-45
16	6		44185	0105N
16	7	4730-00-230-1921	79470	450X5
16	8		24617	34419R-24
16	9	4720-00-758-0010	79470	H00904-11
16	10		44185	14711
16	11	4820-00-918-2491	99203	103KD
16	12	4730-00-196-0930	96906	MS14315-1XA
16	13	5310-00-934-9751	96906	MS35650-302
16	14	5310-00-596-7691	96906	MS35335-32
16	15		44185	10364F
16	16		44185	01926L
16	17	4730-00-278-4740	6N299	4114633
16	18		44185	01330B
16	19	2910-00-738-6975	49234	1257
17	1	5307-00-010-3203	12204	103203
17	2	5330-00-358-4748	12204	LB8542
17	3	2910-00-133-3992	74465	S301
17	4	5307-00-206-0985	35301	105-261
18	1	2990-00-838-2590	79470	8355
18	2		44185	13199A
18	3		12204	602071
18	4		12204	602069
18	5		12204	640407
18	6		74865	919982
18	7	5315-00-017-9252	96906	MS24665-136
18	8		12204	602068
18	9	5310-00-639-1532	44185	0302W
18	10	5306-00-226-4823	96906	MS90728-30
18	11	5310-00-407-9566	96906	MS35338-45
18	12		44185	14713
18	13	5360-00-030-1390	44185	10346C
18	14		44185	10347AA
18	15	5310-00-877-5797	96906	MS21044N3
18	16		44185	14718
18	17		44185	01330B
18	18	5310-00-853-9335	96906	MS35691-13



## CROSS REFERENCE INDEXES

FIG.	ITEM	FIGURE AND ITEM NUMBER INDEX STOCK NUMBER	CAGEC	PART NUMBER
18	19		44135	15414
18	20		44185	15420
18	21	5306-00-225-9089	96906	MS90726-34
18	22		44185	14719
18	23		44185	14716
19	1	5310-00-732-0560	96906	MS51968-14
19	2	5310-00-584-5272	96906	MS35338-48
19	3	5330-00-171-3690	74865	1636571
19	4		74865	380302
19	5	5305-00-719-5239	96906	MS90727-116
19	6	2990-00-848-2472	44185	14671
19	7	5310-00-409-5523	44185	F9666
19	8	5310-00-637-9541	96906	MS35338-46
19	9	2990-00-142-0295	76700	T3830A
19	10	5306-00-225-9089	96906	MS90726-34
19	11	5310-00-639-1532	44185	0302W
19	12	5310-00-407-9566	96906	MS35338-45
19	13	5310-00-880-7746	96906	MS51968-5
19	14		44185	14493
19	15		44185	10339G
19	16	2990-00-499-9953	44185	16138
19	17	5340-00-034-7741	44185	10339A
19	18		44185	0812H
20	1		44195	10380A
20	2	5310-00-732-0559	96906	MS51968-8
20	3	5310-00-637-9541	96906	MS35338-46
20	4	2930-00-927-7147	67049	297775
20	5	4820-00-174-0339	30327	202E
20	6	5310-00-959-1488	96906	MS51922-21
20	7	5305-00-068-0510	96906	MS90728-60
20	8	5310-01-280-5796	96906	MS27183-57
21	1	4730-00-589-3502	81646	5912
21	2	4720-00-990-1675	81495	1244-132
21	3		44185	NW21392
22	1	2930-00-217-8979	74865	1116776
22	2		12204	1407937
22	3	5330-00-244-8159	12204	50082
22	4	5305-00-068-0511	96906	MS90728-62
23	1		28835	918494
23	2	4730-00-589-3502	81646	5912
23	3	4320-00-623-5700	76255	CP41
23	4		93334	1326324
23	5	5330-00-215-5121	19207	7351163
23	6	5310-00-637-9541	96906	MS35338-46
23	7		96906	MS35287-68
23	8	5305-00-018-0129	24617	180129
23	9	5305-00-068-0511	96906	MS90728-62
24	1	5306-00-225-8496	96906	MS90725-31
24	2	5310-00-407-9566	96906	MS35338-45
24	3	2930-00-870-7280	44185	16457
24	4	3030-00-288-4808	81300	4-3783

## CROSS REFERENCE INDEXES

FIG.	ITEM	FIGURE AND ITEM NUMBER INDEX STOCK NUMBER	CAGEC	PART NUMBER
24	5	3020-00-403-0876	93334	2600074
25	1	2920-00-784-0021	68505	GJC7401TS1
25	2	5305-00-638-8920	80204	B1821BH038C225N
25	3	5310-00-637-9541	96906	MS35338-46
25	4	2920-00-609-7142	93334	1270658
25	5	5310-00-209-0965	96906	MS35338-47
25	6		74865	151397
25	7		74865	2240293
25	8		81082	GY20C
25	9	5310-00-582-5965	96906	MS35338-44
25	10	5305-00-984-6189	96906	MS35206-241
25	11	5310-00-045-3299	96906	MS35338-42
25	12	5977-00-710-2044	19728	GJC2012AS
25	13		93334	667751
25	14	5310-00-209-0965	96906	M535338-47
25	15	5305-00-071-1786	96906	MS90728-85
25	16	5306-00-051-4077	96906	MS90727-35
25	17	5310-00-728-2044	96906	MS45904-73
25	18	5310-00-880-7746	96906	MS51968-5
26	1	5307-00-133-2100	93334	2095875
26	2		93334	2125014
26	3	5310-00-209-0965	61465	J50-09
26	4	5310-00-880-7745	96906	MS51968-11
26	5		93334	2095876
26	6	2920-01-003-5465	12204	4145359
27	1	5315-00-133-3243	93334	2095133
27	2	5945-00-010-0493	12204	2275554
27	3	2920-00-010-0491	93334	2095137
27	4	2920-00-864-3955	68505	90-94
27	5	5310-00-582-5965	96906	MS35338-44
27	6	2920-00-841-8956	16662	C-4751
27	7	5310-00-455-2800	93334	2275555
27	8	2920-00-133-3996	93334	2095116
27	9	5310-00-455-2799	93334	2275558
27	10	2920-00-010-0492	51002	4-259
27	11	2520-00-133-3242	93334	4057940
27	12	3040-00-133-3998	93334	2095118
27	13	2920-00-133-3997	93334	2275557
27	14	2520-00-135-2314	93334	2275556
28	1	2920-00-763-6930	93334	2642607
28	2	2920-00-033-5079	12204	1343576
28	3	2920-00-033-5081	68505	IAU1016A
28	4	2920-00-133-4003	93334	1879607
28	5	5305-00-720-8429	96906	MS35266-60
28	6	5310-00-045-3299	96906	MS35338-42
28	7		12204	1818757
28	8		74865	1692793
28	9		74865	1879595
28	10		74865	1308182
28	11		74865	1436975
28	12		74865	1881756

## CROSS REFERENCE INDEXES

FIG.	ITEM	FIGURE AND ITEM NUMBER INDEX STOCK NUMBER	CAGEC	PART NUMBER
28	13		74865	1343590
28	14	5310-00-576-5752	96906	MS35333-39
28	15	5305-00-969-6487	96906	MS35266-59
28	16		93334	953717
28	17		19728	IGC175A
28	18		19728	IGE15
28	19	2920-00-797-6167	66614	AL26HV
28	20		19728	8X304
28	21		19728	8X350
28	22	5305-00-720-7763	96906	MS35265-40
29	1	2920-00-064-7811	70040	R46
29	2	2920-00-609-9959	86403	4339406
29	3	5305-00-269-3231	96906	MS90727-55
29	4	5310-00-637-9541	96906	MS35338-46
29	5	5340-00-611-9891	93334	2444487
29	6	5310-00-880-7744	96906	MS51967-5
29	7	5310-00-407-9566	96906	MS35338-45
29	8		74865	1400997
29	9	5310-00-596-7691	12204	138479
29	10	5310-00-768-0319	96906	MS51968-2
29	11	5940-00-050-7106	55026	1-112757
29	12		74865	1791334
29	13	5975-00-284-9305	93334	926025
29	14		74865	200155
29	15	2920-00-038-4447	16764	1115043
29	16	5306-00-225-8496	96906	MS90725-31
29	17	5340-00-936-5410	12204	1672724
29	18	5305-00-995-3440	96906	MS35207-270
29	19		74865	1274098
30	1		44185	16120
30	2	6680-00-962-8685	33955	54154
30	3	6620-00-962-8698	33955	35875
30	4	5305-00-889-3000	96906	MS35206-230
30	5		74400	MI961
30	6		44185	10527B
30	7		75300	46540
30	8	6240-00-012-7934	08806	57
30	9		44185	16207
30	10		44185	15529
30	11		44185	15539
30	12	5930-00-501-4671	13445	5007
30	13		44185	16133
30	14		44185	16242
30	15		44185	15536
30	16	5930-00-111-8619	16764	D907-1996097
30	17		44185	14269
31	1	2920-00-497-1823	33955	45677
31	2	5310-00-934-9751	96906	MS35650-302
31	3		44185	01318B
31	4		44185	4721P5
31	5	5305-00-989-7435	96906	MS35207-264

## CROSS REFERENCE INDEXES

FIG.	ITEM	FIGURE AND ITEM NUMBER INDEX STOCK NUMBER	CAGEC	PART NUMBER
31	6		44185	14022
31	7		44185	10526EB
31	8		44185	10526E
31	9		44185	10526CD
31	10		44185	10526EF
31	11		13445	4622STK
31	12	5920-00-879-6285	81349	F02A125V10AS
31	13	5920-00-284-6787	81349	F02A250V5A
31	14	5305-00-984-6193	96906	MS35206-245
31	15	5310-00-934-9757	96906	MS35649-282
31	16	2920-00-918-2542	26901	CA441
31	17	5310-00-768-0319	96906	MS51968-2
31	18	5305-00-267-8952	96906	MS90727-3
31	19	2920-00-758-0008	66614	AL166
31	20		44185	0855H
31	21	5310-00-407-9566	96906	MS35338-45
31	22		75915	311005
31	23		44185	16205
31	24		44185	10526EE
31	25		44185	10526EK
31	26		44185	10526EN
31	27		44185	10526EM
31	28		44185	16206
32	1	6220-00-839-7461	51501	R9105
32	2		75175	14832
32	3	6240-00-295-1184	08806	1034
32	4		75175	3726-061
32	5	5340-00-978-3433	75175	34626
32	6		75175	34627
32	7		44185	01346D
32	8		75175	34625
32	9		75175	14833
32	10	5310-00-045-3296	96906	MS35338-43
32	11	5310-00-934-9751	96906	MS35650-302
33	1	6220-00-116-3605	74400	M4043
33	2	5310-00-732-0560	96906	MS51968-14
33	3	5310-00-044-6230	24617	446230
33	4		74400	7983
33	5		74400	7860
33	6	6240-00-836-2079	24446	4411
33	7	5340-00-736-8747	74400	4023
34	1	5930-00-111-1831	57733	363AA
34	2		44185	01318B
34	3		44185	0374W
34	4	6680-00-927-7149	16662	53-14952
34	5		75300	6456
34	6		44185	10370BE
34	7	4730-00-268-3696	79470	550X4
34	8	5930-00-503-1836	61465	8006277
34	9	5930-00-503-4884	13445	8629
35	1	6350-00-836-0815	16764	9000239

## CROSS REFERENCE INDEXES

FIG.	ITEM	FIGURE AND ITEM NUMBER INDEX STOCK NUMBER	CAGEC	PART NUMBER
35	2	2590-00-942-5390	16764	1958667
35	3	5306-00-225-9087	96906	MS90726-32
35	4	5945-00-642-1995	16764	1116781
35	5		44185	14492
35	6		96906	MS35338-64
35	7	5310-00-905-4600	96906	MS51968-6
36	1	2530-00-340-1409	77640	450157
36	2		77640	148595
36	3	5360-00-253-7230	77640	401082
36	4	5310-00-735-1273	77640	029039
36	5	2590-00-737-3216	30379	2185941
36	6	6150-00-629-2551	77640	451774-6000
36	7	5970-00-561-9511	77640	051036
36	8	5999-00-374-0826	19207	5214325
36	9	5360-00-253-7229	65282	303557
36	10	5999-00-215-4048	77640	029037
37	1		79550	351
37	2	5310-00-905-4600	96906	MS51968-6
37	3	5310-00-407-9566	96906	MS35338-45
37	4		44185	10491BD
37	5		79550	458
37	6	5305-00-269-3234	96906	MS90727-58
37	7	5310-00-637-9541	96906	MS35338-46
37	8		44185	0109N
37	9	6140-00-984-0159	81348	1-24-430-D
37	10		26051	MT58
37	11		44185	14508
37	12		44185	0303W
37	13		96906	MS51967-89
37	14		44185	14826
37	15		70485	2567
38	1	5910-00-050-2023	81349	CA32KFB104
38	2	5310-00-045-3296	96906	MS35338-43
38	3	5305-00-993-1849	96906	MS35207-259
38	4		44185	53050178459
38	5		74865	918157
39	1	5310-00-880-7744	96906	MS51967-5
39	2	5310-00-407-9566	96906	MS35338-45
39	3		44185	53065760537
39	4		44185	16662
39	5	2520-00-228-0960	93334	2830501
39	6		74865	2825626
39	7		93334	2508333
40	1		74865	1486684
40	2		74865	2407453
40	3		74865	1557764
40	4		74865	2801359
40	5		74865	2407455
40	6		74865	2407456
40	7	3020-00-454-7546	93334	2863497
40	8	5305-00-071-2055	96906	MS90728-89

## CROSS REFERENCE INDEXES

FIG.	ITEM	FIGURE AND ITEM NUMBER INDEX STOCK NUMBER	CAGEC	PART NUMBER
40	9	5305-00-114-2029	93334	1949765
40	10		74865	1557306
40	11		74865	2659818
41	1	2520-00-057-2820	10695	38423
41	2	6680-00-902-2539	93334	2231524
41	3	5330-00-758-9017	93334	1316815
41	4	5330-00-228-7052	93334	2466954
41	5		74865	6023187
41	6		74865	2538536
41	7	3110-00-725-0560	12204	1672194
41	8	5365-00-825-1913	12204	1736432
41	9	5330-00-928-2669	93334	2205080
41	10		74865	2466904
41	11		74865	2469642
41	12		93334	181088
41	13		93334	3004087
41	14	5330-00-927-4131	93334	2644324
41	15	2520-01-165-3629	93334	4058997
41	16	5330-00-228-7049	20680	6183
41	17		74865	2600089
41	18	5306-00-132-1516	93334	6023355
41	19		74865	2801600
41	20		74865	5/16-18/3/4
41	21		74865	2600091
42	1	2520-00-136-2035	93334	2204993
42	2	5330-00-083-5381	93334	4028377
42	3	2990-00-012-2778	93334	2400479
42	4		74865	2801045
42	5	5330-00-488-8337	93334	2124813
42	6		74865	180076
42	7	3120-00-220-3957	93334	2204622
42	7	3120-00-220-3958	93334	2204623
42	7	3120-00-228-0956	93334	2400284
42	8	4320-00-942-2642	93334	2275497
42	9		74865	2538973
42	10	3120-00-758-9018	93334	2466324
42	11	5330-00-883-3738	93334	1942021
42	12		74865	21-118-42
42	13	5305-00-132-1470	93334	6023943
43	1	5365-00-132-7862	93334	6024311
43	1	5365-00-133-3651	93334	6024312
43	1	5365-00-844-7505	93334	6030982
43	2		93334	2466537
43	3	5310-00-228-7220	93334	1942081
43	4		74865	2400663
43	5	5365-00-101-2114	93334	1736521
43	6		93334	2466536
43	7	2520-00-228-0953	93334	2400662
43	8	2520-00-915-0294	93334	1942080
43	9	2520-00-228-7080	93334	2466539
43	10	2520-00-105-2506	93334	2400580

## CROSS REFERENCE INDEXES

FIG.	ITEM	FIGURE AND ITEM NUMBER INDEX STOCK NUMBER	CAGEC	PART NUMBER
43	11	2520-00-763-6396	93334	2538185
43	12	2805-00-010-2961	93334	2464384
43	13		74865	2538538
43	14	5310-00-942-5423	93334	2400843
44	1		74865	2124820
44	2	2520-00-228-7067	93334	2464651
44	3	5360-00-762-9222	93334	2801243
44	4		74865	2124823
44	5	2520-00-062-8341	93334	2124826
44	6	2520-00-064-1729	93334	2124825
44	7	5365-00-113-8459	93334	1942065
44	7	5365-00-567-1493	93334	1942063
44	7	5365-00-757-8574	93334	1942064
44	8	2520-00-758-9021	86403	2801167
44	9		74865	2124824
44	10		74865	2124321
44	11		74865	2801284
45	1	2520-00-081-5008	93334	2466801
45	2		74865	2124843
45	3		74865	2801053
45	4		93334	2124833
45	5	5330-00-927-4156	93334	1942054
45	6	5310-00-976-0219	93334	1942015
45	7	5365-00-848-2560	12204	2466806
45	8	2520-00-876-9035	93334	2466803
45	9	2520-00-197-5096	93334	2801992
45	10	5365-00-113-8459	93334	1942065
45	10	5365-00-113-8460	93334	2466811
45	10	5365-00-567-1493	93334	1942063
45	10	5365-00-757-8574	93334	1942064
45	11	2520-00-064-1729	93334	2124825
45	12	2520-00-062-8341	93334	2124826
45	13		74865	2801161
45	14	2520-00-972-7150	93334	2204645
45	15	5330-00-927-7148	93334	2124835
45	16		74865	2404622
45	17	5340-00-843-3685	93334	2124872
46	1	5330-00-415-1425	93334	1941831
46	2	2530-00-845-2172	93334	1942153
46	3	2590-00-919-3107	12204	2124255
46	4	5360-00-932-0759	93334	2538264
46	5		748665	181066
46	6		74865	2466847
46	7		74865	6026390
46	8		93334	2801486
47	1		74865	2124844
47	2	2520-00-291-4155	86403	670776
47	3		74865	1942187
47	4	2520-00-101-4766	93334	1942095
47	5	5340-00-133-2081	93334	2801426
48	1		93334	274092

## CROSS REFERENCE INDEXES

FIG.	ITEM	FIGURE AND ITEM NUMBER INDEX STOCK NUMBER	CAGEC	PART NUMBER
48	2		74865	2204975
48	3		74865	6023348
48	4		74865	1949523
48	5		74865	1941624
48	6	2520-00-115-3911	93334	1941623
48	7		74865	2538662
43	8		74865	1854274
48	9		93334	2124697
48	10		93334	1854275
48	11		74865	1941601
48	12		74865	1942227
48	13		93334	1941600
48	14		74865	2801244
48	15	5360-00-915-1484	93334	1942231
48	16	5365-00-470-3539	93334	6025857
48	17		93334	1941602
48	18	5360-00-915-1202	93334	2204547
48	19		74865	2205034
48	20		74865	1942213
48	21		74865	1942218
48	22		74865	1942245
48	23		74865	2124256
48	24		93334	2124257
48	25		93334	2240685
48	26		74865	2124734
48	27		93334	2124736
48	28		93334	2124737
48	29	5360-00-915-1998	93334	1949847
48	30		93334	1636423
48	31		93334	2801259
48	32		74865	1941603
49	1	5365-00-415-1427	79136	X5133-15-2
49	2		74865	1636464
49	3		74865	2205243
49	4		74865	2298541-1
49	5		74865	2125024
49	6	5365-00-758-7272	93334	6022817
49	7	5306-00-470-3403	74865	179794
49	8		93334	2124663
49	9	3040-00-228-0983	93334	1556082
49	10	5365-00-470-3532	93334	1942109
49	11		74865	2538634
49	12		74865	1823726
49	13		74865	1636462
49	14		93334	1636465
50	1	5330-00-773-6340	93334	2464481
50	2	2520-00-228-0975	93334	2801281
50	3	4730-00-228-7103	93334	2801272
50	4	5360-00-763-6398	93334	2801241
50	5	2520-00-228-0977	93334	1942150
50	6	5365-00-482-6885	93334	1942130



## CROSS REFERENCE INDEXES

FIG.	ITEM	FIGURE AND ITEM NUMBER INDEX STOCK NUMBER	CAGEC	PART NUMBER
50	7	5365-00-556-8290	97464	7200-47
50	8	5360-00-763-6401	93334	2801273
50	9	2520-00-228-0966	93334	1942137
50	10	5305-00-402-4449	93334	1942141
50	11		74865	272121
50	12	3040-00-228-0981	93334	2124857
50	13	5330-00-181-5734	93334	1672358
50	14	2520-00-228-7199	93334	2204823
50	15	2520-00-228-0970	93334	2204820
50	16	2520-00-758-0058	93334	194£133
51	1	5330-00-105-8276	93334	1942123
51	2	5360-00-915-1235	93334	2125069
51	3		93334	2124852
51	4	2520-00-220-3961	93334	2124853
51	5		93334	2124851
51	6	2520-00-101-2127	93334	2124850
51	7		74865	2124856
51	8	5365-00-482-6885	93334	1942130
51	9	3040-00-228-0965	93334	2204952
51	10		74865	444654
51	11	2520-00-228-7195	93334	2124848
51	12		74865	1942120
51	13		74865	124934
51	14	5305-00-228-7151	93334	2400389
51	15	2530-01-007-4971	86403	4329853
51	16	3040-00-228-0982	93334	1942132
52	1	4730-00-277-1896	96906	MS14315-5X
52	2	4730-00-640-1051	79470	400X5
52	3		44185	16528
52	4	5310-00-768-0319	96906	MS51968-2
52	5	5310-00-582-5965	96906	MS35338-44
52	6		44185	01933L
52	7	4730-00-278-4592	15434	S1027
52	8	4730-00-277-1896	9690C6	MS14315-5X
52	9	5305-00-725-4183	96906	MS90726-113
52	10	5310-00-584-5272	96906	MS35338-48
52	11	5310-00-732-0560	96906	MS51968-14
52	12		44185	16530
52	13		44185	15778
52	14	5305-00-267-8952	96906	MS90727-3
52	15		44185	16529
52	16		44185	14098
53	1		77873	2A14003-16
53	2	5306-00-281-4711	77873	3569J
53	3	2520-00-368-6961	77873	3549J
53	4		76260	4925J3
53	5		76260	5731J
53	6		76260	8195J
53	7		76260	3567J
53	8		76260	10530J
53	9		76260	42-14003-16

## CROSS REFERENCE INDEXES

FIG.	ITEM	FIGURE AND ITEM NUMBER INDEX STOCK NUMBER	CAGEC	PART NUMBER
53	10		76260	901J
53	11	5330-00-290-1419	77873	900J
53	12	2520-00-318-0920	77873	6A3000
53	13		24617	219187
53	14		76260	3965J
53	15	5310-00-637-9541	12603	23E06
53	16	5310-00-732-0559	96906	MS51968-8
53	17	4730-00-050-4203	96906	MS15001-1
53	18	5330-00-083-7985	77873	6X105
53	19		76260	22537J
54	1	3930-00-254-6730	78500	3133T2932
54	2	5340-00-828-3632	78500	1218N92
54	3	5340-00-443-4735	78500	1205E109
54	4	5307-00-292-7855	78500	2110H34
54	5	2530-00-351-2378	78500	3122E733
54	6	5315-00-012-0123	96906	MS24665-355
54	7	5310-00-269-6250	81352	AN121557
54	8		78500	X654
54	9	2520-00-927-4147	78500	A3144M351
54	9	2530-00-762-9223	78500	A3144N352
54	10		78500	A3111U1138
54	10		78500	A3111U1139
54	11	3120-00-758-9701	78500	1225K531
54	12	5340-00-732-9402	78500	1250L38
54	13	5310-00-880-8189	96906	MS51967-11
54	14		44185	0736S
54	15		44185	0136N
54	16	3110-00-117-0757	60038	T113
54	17		78500	7X9
54	17	2530-00-720-7926	78500	7X10
54	17	5315-00-455-4395	78500	7X8
54	18	5365-00-828-3533	78500	2203E109
54	18	5365-00-828-3535	78500	2203F110
54	19	5315-00-200-4545	96906	MS24665-426
54	20	2530-00-915-0494	78500	31018106
54	21	5330-00-758-9702	78500	5X458
55	1	2520-00-435-2389	78500	1199J166
55	2	2520-00-358-9710	78500	22975175
55	3		78500	12460134
55	4		78500	4X1291
55	5	5330-00-358-9872	79150	24056
55	6	4730-01-068-0590	97403	13218E0121-26
55	7	5306-00-368-6967	78500	15X493
55	8		78500	1250S123
55	9	5310-00-209-0965	79218	W4107CA
55	10	5310-00-880-7745	96906	MS51968-11
55	11		78500	1874E187
55	12	5310-01-098-9752	78500	1829-U-775
55	13	5310-00-492-9631	72260	16278
55	14	5315-00-059-0184	96906	MS24665-361
55	15		79780	2803S2099

## CROSS REFERENCE INDEXES

FIG.	ITEM	FIGURE AND ITEM NUMBER INDEX STOCK NUMBER	CAGEC	PART NUMBER
55	15		79780	2803T2100
55	15		79780	2803U2101
55	16		78500	A3802C1251
55	16		78500	3802D1252
56	1	5310-00-405-2650	86403	2954140
56	2		78500	1829N638
56	3		78500	3897Z2652
56	4	5330-00-760-6354	78500	A1805C159
56	5		78500	3866C991
56	6	5330-00-758-0048	78500	2808V620
56	7	5310-00-261-7340	78500	WA16
56	8	5306-00-208-7354	78500	S269-1
56	9	5315-00-298-1481	96906	MS24665-357
56	10		78500	1846L159
56	11		78500	3875A651
56	12	5330-00-758-0050	78500	2808X622
56	13	3110-00-516-5490	52676	6207
56	14		78500	1844P666
56	15		79780	3880C965
56	16		79780	3892V1790
56	17	3110-00-554-5650	43334	43207X1
56	18		78500	1854A339
56	19	5306-01-084-5390	78500	S268-1
56	20	2520-00-435-2389	78500	1199J166
56	21		78500	3866A989
56	22	5330-00-758-0046	78500	2808C913
56	23	4730-00-702-6932	78500	P18
56	24		78500	S1611-1
56	25		78500	3876Z416
56	26	5310-00-269-6327	78500	1229H528
56	27		79780	3892X1142
56	28		78500	1805V204
56	29	5310-00-413-4821	96906	MS35692-924
56	30		78500	LW1620
56	31		78500	1229H424
56	32	4730-01-048-7330	78500	1250U125
56	33	5310-00-235-6116	79780	N16-1
56	34		01212	455035
56	35	5310-00-274-7723	78500	1227M117
57	1	3110-00-100-0380	12603	3920
57	2	3110-00-100-3095	60038	3984
57	3	2520-00-758-0045	78500	A5-3235D212
57	4		78500	3889Y311
57	5	3120-00-293-6000	78500	1229V412
57	6	3020-00-350-2957	19207	B184480
57	7	5310-00-522-5899	19207	5283034
57	8	3020-00-350-3003	78500	2233M429
57	9		78500	3235F214
57	10	5306-00-350-3014	78500	15X173
57	11		73500	LW1622
57	12	5330-00-927-9219	78500	2808F942

## CROSS REFERENCE INDEXES

FIG.	ITEM	FIGURE AND ITEM NUMBER INDEX STOCK NUMBER	CAGEC	PART NUMBER
57	13		78500	3226H60
57	14		78500	2203-1410
57	14		78500	2203C1411
57	14		78500	2203U1425
57	14		78500	220321430
57	14	5365-00-220-3954	78500	2203Q1421
57	14	5365-00-220-3955	78500	2203R1422
57	14	5365-00-228-1044	78500	2203L1416
57	14	5365-00-228-1045	78500	2203M1417
57	14	5365-00-228-1068	78500	2203Y1429
57	14	5365-00-228-1070	78500	2203B1432
57	14	5365-00-228-7251	78500	2203H1412
57	14	5365-00-228-7252	78500	2203J1414
57	14	5365-00-228-7253	78500	2203N1418
57	14	5365-00-228-7256	78500	2203P1420
57	14	5365-00-228-7257	78500	2203S1423
57	14	5365-00-228-7259	78500	2203T1424
57	14	5365-00-228-7265	78500	2203V1426
57	14	5365-00-228-7271	78500	2203W1427
57	14	5365-00-228-7273	78500	2203X1428
57	14	5365-00-228-7274	78500	2203A1431
57	14	5365-00-765-5370	78500	2203K1415
57	15	5330-00-358-9869	78500	5X424
57	16	3110-00-100-0598	60038	53375
57	17	3110-00-142-4351	60038	53176
57	18	5310-00-109-8031	79780	1229G813
57	19		78500	1246C211
57	20	2520-00-359-0106	78500	3278T72
57	21	3110-00-158-6014	78500	1228E83
57	22	5315-00-682-2000	78500	16X71
57	23	5320-00-516-7914	78500	RV7712
57	24	5365-00-358-9942	78500	1229Y1299
53	1	5310-00-905-4600	96906	MS51968-6
58	2		92867	6110C42-2157
58	3	5306-00-225-8498	96906	MS90725-33
58	4	5306-00-225-9089	96906	MS90726-34
58	5	5310-00-407-9566	96906	MS35338-45
58			44185	14679
58	7	5995-00-848-3570	92867	14579
58	8	5340-01-070-4475	19207	10926074
58	9		92867	772
53	10		92867	149
59	1	5310-00-471-5599	93334	2298967
59	2		74865	2204543
59	3	2530-00-837-8484	93334	1949579
59	4	5360-00-914-8259	93334	1530775
59	5		74865	2227693
59	6	2530-00-834-5535	93334	1406677
59	7		93334	600983
59	8		74865	1403574
59	9	5310-00-066-5506	93334	1406975

## CROSS REFERENCE INDEXES

FIG.	ITEM	FIGURE AND ITEM NUMBER INDEX STOCK NUMBER	CAGEC	PART NUMBER
59	10	5310-00-066-5507	93334	1406976
59	11	5365-00-893-9828	93334	1406964
59	12		74865	141160
59	13	5306-00-837-8506	63477	F100633
59	14	5365-00-837-8507	93334	1488889
59	15		74865	122316
59	16	5365-00-834-5550	93334	1488890
59	17	5340-00-837-8482	93334	1317858
59	18	2530-00-837-8509	93334	1738221
59	19	5305-00-756-0767	93334	1929685
59	20	2530-00-834-5521	93334	1488901
59	21	3040-00-835-4524	93334	2227695
59	22	5310-00-834-5523	93334	2129684
59	23	5305-00-834-5549	93334	1314478
59	24	5310-00-675-1844	12204	1314477
59	25	2530-00-893-9837	93334	1314476
59	26	5360-00-914-8424	18113	1403611
60	1	5306-00-824-0928	78500	2747H8
60	2	5310-01-145-0649	78500	1729-A-313
60	3	5360-00-740-9382	78500	2758C3
60	4	2530-00-837-8529	78500	2847X180
60	5	5310-00-395-3298	78500	N36
60	6	2530-00-614-8593	78500	A1-3722F188
60	7	5340-00-217-9575	78500	1807A1
60	8	5360-00-217-9600	78500	2858M91
60	9	5340-00-217-9599	78640	31265
60	10	2530-00-837-1379	10695	34433
60	11	5305-00-253-5420	78500	S1812-I
60	12	2530-01-147-3946	78500	3736-H-112
60	13	5310-00-584-5272	96906	MS35338-48
60	14	5310-00-866-5114	44185	15190
60	15	5315-00-217-9576	78500	1779W49
60	16	5305-00-930-9800	79730	2O01037
61	1	2530-00-737-3260	19207	7373260
61	2		78500	1779D56
61	3	5310-00-275-6635	78500	2208V204
61	4	2530-00-891-0481	79780	A16-3261N40
61	5	5360-00-733-9948	78500	2758R18
61	6	5310-00-261-7340	78500	WA16
61	7	5305-01-097-7705	78500	S-267
62	1	2530-00-758-9022	92865	03-020-324
62	2	5310-00-582-5965	12603	23E4
62	3	5310-00-276-3402	93334	601014
62	4	5310-00-768-0319	96906	MS51968-2
62	5		78500	WA18
62	6		44185	01936L
62	7		44185	14670
62	8	5305-00-068-0515	96906	MS90727-8
62	9		44185	14669
62	10		44185	14558
62	11	5305-00-709-8284	96906	MS90727-103

## CROSS REFERENCE INDEXES

FIG.	ITEM	FIGURE AND ITEM NUMBER INDEX STOCK NUMBER	CAGEC	PART NUMBER
63	1	2540-00-229-2802	11862	3881784
63	2	4730-00-050-4207	18876	10234423
63	3		44185	14546
63	4		44185	0422P
63	5		44185	14555
63	6		44185	14693
63	7	5340-00-228-7289	44185	14692
63	8		44185	0111N
63	9	5360-00-845-0683	44185	10207C
64	1	5330-00-927-9213	78500	A1205H918X
64	2	3110-00-100-3526	60038	18590
64	3	3110-00-100-0532	78500	18520
64	4		73388	33546
64	5	5310-00-228-7296	78500	1229X24
64	6		78500	1227L636X
64	7		78500	1229W23
64	8		78500	2208F604
64	9		78500	3262L142X
64	10	5310-00-407-9566	96906	MS35338-45
64	11	5305-00-465-5858	44185	F100377
64	12	5310-00-732-0560	96906	MS51968-14
64	13	5310-00-584-5272	02978	ERNA245
64	14		44185	14851
64	15		44185	14852
64	16	5310-00-409-5523	44185	F9666
64	17		78500	4X1492X
65	1	3110-00-100-3529	60038	18790
65	2	5330-00-484-9545	97286	1805N560
65	3	5330-00-531-6465	76680	50519S
65	4	2530-00-895-3652	79780	311D264
65	5		81349	MIL-S-001222
65	6	5310-00-261-7340	78500	WA16
65	7	5330-00-927-4168	79780	2808V672
65	8		78500	1244A261
65	9	3110-00-100-0534	78500	18720
65	10		09386	44850
65	11	5310-00-930-9665	09386	41233
66	1		81348	GP1/6.00-6.90-9/ C/PLRB
66	1	2610-00-142-5389	81348	ZZ-T381M/GP2/6.5 0-16/C/LTHR
66	2	2610-00-089-5997	73808	6-00X9
66	2	2610-00-269-7377	96906	MS35392-7
67	1	2530-00-111-6477	72210	H18923
67	2	4730-01-064-5904	44185	14981
67	3	2530-01-063-5233	44185	NW14984
67	4	5360-01-063-5338	44185	14983
67	5	2530-01-063-5359	44185	14982
67	6	5315-00-298-1499	96906	MS24665-360
67	7	4730-00-172-0034	89346	109462
67	8		44185	14985

## CROSS REFERENCE INDEXES

FIG.	ITEM	FIGURE AND ITEM NUMBER INDEX STOCK NUMBER	CAGEC	PART NUMBER
67	9	4730-00-172-0034	96906	MS15003-6
67	10		44195	14599
67	11	5310-00-754-2005	96906	MS35338-52
67	12		77640	P61K
67	13	5306-00-051-4081	96906	MS90727-39
67	14	5310-00-407-9566	96906	MS35338-45
67	15	5310-00-905-4600	96906	MS51968-6
67	16		78500	2257Y25
67	17		78500	A1-3102A2757
68	1		77640	TE55040
68	2	5310-00-637-1204	77640	026045
68	3	2530-00-383-5052	77640	404239
68	4	5305-00-269-2803	96906	MS90726-60
68	5	5310-00-637-9541	96906	MS35338-46
68	6		77640	TL526000
68	7		77640	477105
68	8	5365-01-057-1364	77640	033136
68	8	5365-01-057-1365	77640	033137
68	8	5365-01-057-1366	77640	033138
68	9	3110-00-844-2526	77640	400081A1
68	10		77640	400081
68	11	3110-00-100-6153	88042	AAF216CP20
68	12	3110-00-516-5489	77640	400056
68	13		77640	TE43004A1-3950
68	14		44185	15431
68	15	5310-00-584-5272	24617	187130
68	16	5305-00-071-2076	96906	MS90728-120
63	17	3120-00-758-0028	77640	066034
68	18		77640	032065
68	19	5305-00-732-0511	80204	B1821BH050C113N
68	20		77640	402107A1200
68	21		77640	TE542001-325
68	22		77640	444577
68	23		77640	TE545002
68	24	5305-00-517-5254	77640	021065
68	25	5310-00-358-6115	70143	300157
68	26	5310-00-407-9566	96906	MS35338-45
68	27	5310-00-905-4600	96906	MS51968-6
68	28		44185	10139
68	29		28158	AE22450
68	30	3110-00-271-0383	77640	063983
68	31	5360-00-297-6705	77640	401090
68	32	1650-00-359-1823	77640	028166
68	33	5310-00-132-1528	44185	0105N
68	34	5310-00-407-9566	96906	MS35338-45
68	35		44185	16293
68	36		77640	095137-2950
68	37		77650	475104
68	38	5306-00-225-9095	96906	MS90726-40
68	39	5330-00-796-4707	77640	TE549002
68	40		77640	TE544000A1-625

## CROSS REFERENCE INDEXES

FIG.	ITEM	FIGURE AND ITEM NUMBER INDEX STOCK NUMBER	CAGEC	PART NUMBER
69	1		44185	14513
69	2	5305-00-726-2550	96906	MS90727-163
69	3	5305-00-719-5235	96906	MS90727-114
69	4	5310-00-584-5272	14351	X296
69	5	5310-00-732-0560	96906	MS51968-14
69	6		44185	16489
69	7	5310-00-820-6653	96906	MS35338-50
69	8	5310-00-763-8905	96906	MS51968-20
69	9	5305-00-726-2551	96906	MS90727-164
70	1	5305-00-719-5235	96906	MS90727-114
70	2	5310-00-823-8803	96906	MS27183-21
70	3		44185	14301
70	4	5310-00-820-6653	6N299	0904209-4
70	5	5310-00-763-8905	96906	MS51968-20
71	1		44185	14688
71	2	5310-00-584-5272	24617	187130
71	3		44185	0807H
71	4	2540-00-383-5078	39728	A140-9
71	5	5305-00-726-2543	96906	MS90727-160
71	6	5310-00-732-0560	96906	MS51968-14
72	1	4730-00-172-0034	96906	MS15003-6
72	2	4730-00-091-9423	44185	NW21656
72	3		44185	15089
72	4	3120-00-279-0539	6X081	12F55
72	5	4730-00-050-4208	96906	MS15003-1
72	6	5360-01-215-3439	44185	NW14567
72	7		44185	14630
72	8		44185	14691
72	9	5315-00-012-0123	96906	MS24665-355
72	10	5310-00-998-0608	96906	MS35692-61
72	11	5310-00-763-8911	96906	MS51968-17
72	12	5310-00-167-0680	96906	MS35338-49
73	1	5310-00-639-1532	44135	0302W
73	2	5306-00-050-1239	96906	MS90727-38
73	3		44185	01330B
73	4	2510-00-846-6454	44185	10423B
73	5	5305-00-269-3240	96906	MS90727-64
73	6	5310-00-080-6004	96906	MS27183-14
73	7		44135	14542
73	8	5305-00-719-5219	96906	MS90727-111
73	9		96906	MS35338-46
73	10	5310-00-809-5997	96906	MS27183-17
73	11		44185	16178
73	12		44135	14541
73	13	5310-00-407-9566	96906	MS35338-45
73	14	5310-00-905-4600	96906	MS51968-6
73	15	5310-00-934-9751	96906	MS35650-302
73	16	5310-00-045-4007	95906	MS35338-41
73	17		44185	013420
73	18		44185	14583
74	1		44185	16216



## CROSS REFERENCE INDEXES

FIG.	ITEM	FIGURE AND ITEM NUMBER INDEX STOCK NUMBER	CAGEC	PART NUMBER
74	2	5305-00-269-3242	96906	MS90727-66
74	3		44185	14274
74	4		44185	013308B
74	5		44195	14275
74	6		44185	16314
74	7		44185	14755
74	8	5310-00-045-3296	96906	MS35338-43
74	9	5310-00-934-9751	96906	MS35650-302
74	10		44185	16119
74	11	5305-00-914-6131	96906	MS18153-63
74	12		44185	16217
74	13		44185	14515
74	14		44185	0303W
74	15	5310-00-637-9541	96906	MS35338-46
74	16	5305-00-269-3236	96906	MS90727-60
74	17		44185	14571
74	18		44185	0812H
74	19	5310-00-732-0559	96906	MS51968-8
74	20		44185	16322
74	21		44185	0361W
75	1		10695	11534
75	2		09704	1130N
75	3	5306-00-226-4825	96906	MS90728-32
75	4		44185	14720
75	5		09704	12716
75	5		09704	6732
75	6	2540-00-294-6340	44185	10495D
75	7		44185	14970

By Order of the Secretary of the Army:

Official:

GORDON R. SULLIVAN  
*General, United States Army*  
*Chief of Staff*

MILTON H. HAMILTON  
Administrative Assistant to the  
Secretary of the Army  
04044

Distribution:

To be distributed in accordance with DA Form 12-25-E (Block 5900), Unit, Direct Support and General Support maintenance requirements for TM 10-3930-603-24P.

☆U.S. GOVERNMENT PRINTING OFFICE: 1993-746-017/80130

RECOMMENDED CHANGES TO EQUIPMENT TECHNICAL PUBLICATIONS



THEN... JOT DOWN THE DOPE ABOUT IT ON THIS FORM, CAREFULLY TEAR IT OUT, FOLD IT AND DROP IT IN THE MAIL!

**SOMETHING WRONG WITH THIS PUBLICATION?**

FROM: (PRINT YOUR UNIT'S COMPLETE ADDRESS)

DATE SENT

PUBLICATION NUMBER

PUBLICATION DATE

PUBLICATION TITLE

BE EXACT... PIN-POINT WHERE IT IS

PAGE NO.

PARA-GRAPH

FIGURE NO.

TABLE NO.

IN THIS SPACE TELL WHAT IS WRONG AND WHAT SHOULD BE DONE ABOUT IT:

TEAR ALONG PERFORATED LINE

PRINTED NAME, GRADE OR TITLE, AND TELEPHONE NUMBER

SIGN HERE:

DA FORM 2028-2  
1 JUL 79

PREVIOUS EDITIONS ARE OBSOLETE.

P.S.—IF YOUR OUTFIT WANTS TO KNOW ABOUT YOUR RECOMMENDATION MAKE A CARBON COPY OF THIS AND GIVE IT TO YOUR HEADQUARTERS.

